

# JACKSONVILLE DISTRICT

## FSBPA CSRMR UPDATE

Milan A. Mora

USACE | Jacksonville District

February 05, 2025



U.S. ARMY



US Army Corps  
of Engineers





U.S. ARMY

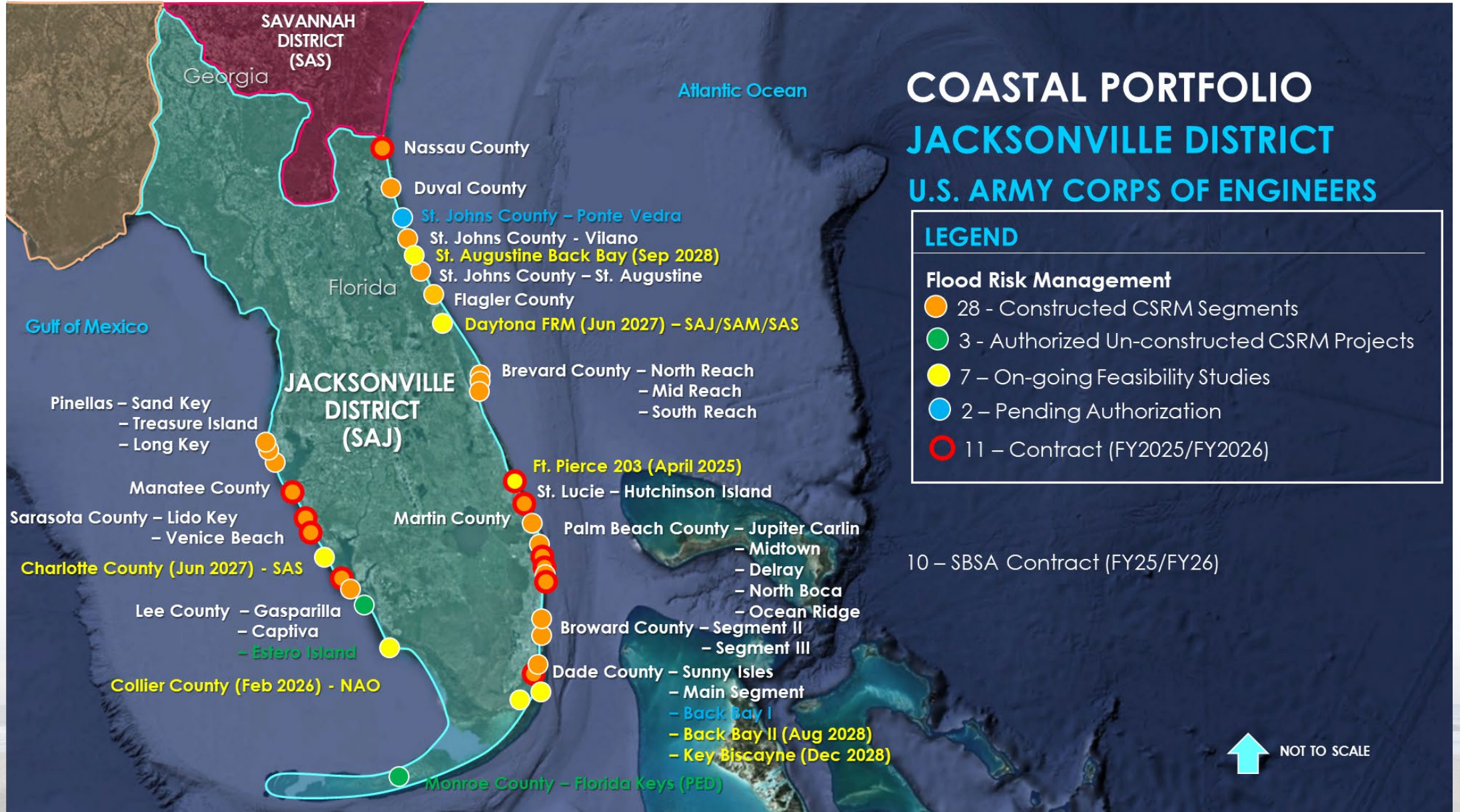



U.S. ARMY



# JACKSONVILLE DISTRICT – POINTS OF CONTACT

## SOUTH ATLANTIC DIVISION JACKSONVILLE DISTRICT

**Milan A. Mora, P.E.**  
**Coastal Navigation Chief**  
**Programs & Project Management Division**  
**(904) 232-1454**  
**[Milan.A.Mora@usace.army.mil](mailto:Milan.A.Mora@usace.army.mil)**

**Tiphannie Mattis**  
**Coastal/Navigation Section Chief**  
**[Tiphannie.J.Mattis@usace.army.mil](mailto:Tiphannie.J.Mattis@usace.army.mil)**

DUVAL COUNTY



FT. PIERCE



NASSAU COUNTY



ST. AUGUSTINE



DUVAL COUNTY



MANATEE COUNTY



LIDO KEY



BROWARD COUNTY



FLAGLER COUNTY



U.S. ARMY

# BREVARD COUNTY – MID & SOUTH REACH

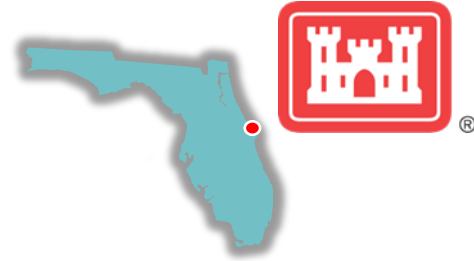

**LOCATION:** Brevard County

**DREDGE TYPE:** Hopper (South Reach); Truck-Haul (Mid-Reach)

**PLACEMENT:** Beach

**QUANTITY:** 1.1M CY

**BUSINESS TYPE:** MATOC Task Order

**ADVERTISE:** 5 SEP 2023

**RECEIPT OF PROPOSALS:** 22 SEP 2023

**AWARD:** 29 SEP 2023

**COMMENCE DREDGING:** 24 JAN 2024

**DREDGE COMPLETE:** 30 APR 2026

**WORK RESTRICTIONS/WINDOW:** Work on the beach may be performed from 1 NOV – 30 APR. USCG certified dredge required.

**ON-GOING**



U.S. ARMY

# CANAVERAL HARBOR SAND BYPASS VI

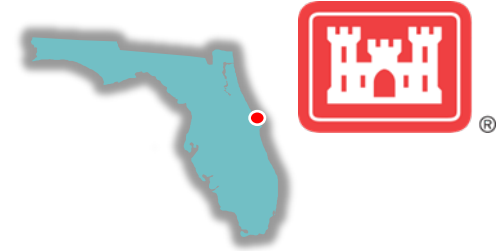

**LOCATION:** Brevard County

**DREDGE TYPE:** Unrestricted (typically cutter suction)

**PLACEMENT:** Beach (R04 – R22; R33 – R54.5)

**QUANTITY:** 1.5M CY

**BUSINESS TYPE:** IFB - Unrestricted

**ADVERTISE:** 21 JUN 2024

**BID OPENING:** 27 AUG 2024

**AWARD:** 20 SEP 2024

**COMMENCE DREDGING:** JAN 2025

**DREDGE COMPLETE:** APR 2026

**WORK RESTRICTIONS/WINDOW:** Work on the beach may be performed from 1 NOV – 30 APR. No booster pumps within 1,000 ft of residential areas or commercial lodging. USCG certified dredge required.

**ON-GOING**



U.S. ARMY

# DADE COUNTY – BAL HARBOUR BEACH



**LOCATION:** Dade County, FL

**DREDGE TYPE:** Truck Haul

**PLACEMENT:** Beach

**QUANTITY:** 200K CY

**DEPTH:** n/a

**BUSINESS TYPE:** IFB – Small Business

**ADVERTISE:** 16 OCT 2024

**BID OPENING:** 15 NOV 2024

**AWARD:** 20 DEC 2024

**COMMENCE DREDGING:** FEB 2025

**DREDGE COMPLETE:** NOV 2025

**WORK RESTRICTIONS/WINDOW:** N/A

**ON-GOING**



U.S. ARMY

# NASSAU COUNTY, FL

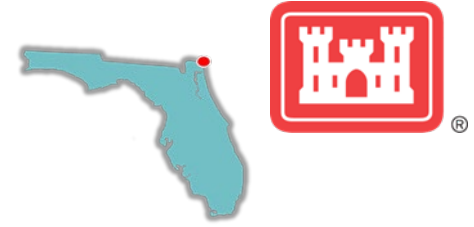

**LOCATION:** Nassau County, FL

**DREDGE TYPE:** Hopper

**PLACEMENT:** Beach

**QUANTITY:** 750K CY

**BUSINESS TYPE:** IFB - Unrestricted

**ADVERTISE:** 17 JAN 2025

**BID OPENING:** 19 FEB 2025

**AWARD:** 21 MAR 2025

**COMMENCE DREDGING:** JUN 2025

**DREDGE COMPLETE:** NOV 2025

**WORK RESTRICTIONS/WINDOW:** N/A

**ADVERTISED**



U.S. ARMY



# FT PIERCE BEACH, FL – 14<sup>TH</sup> NOURISHMENT

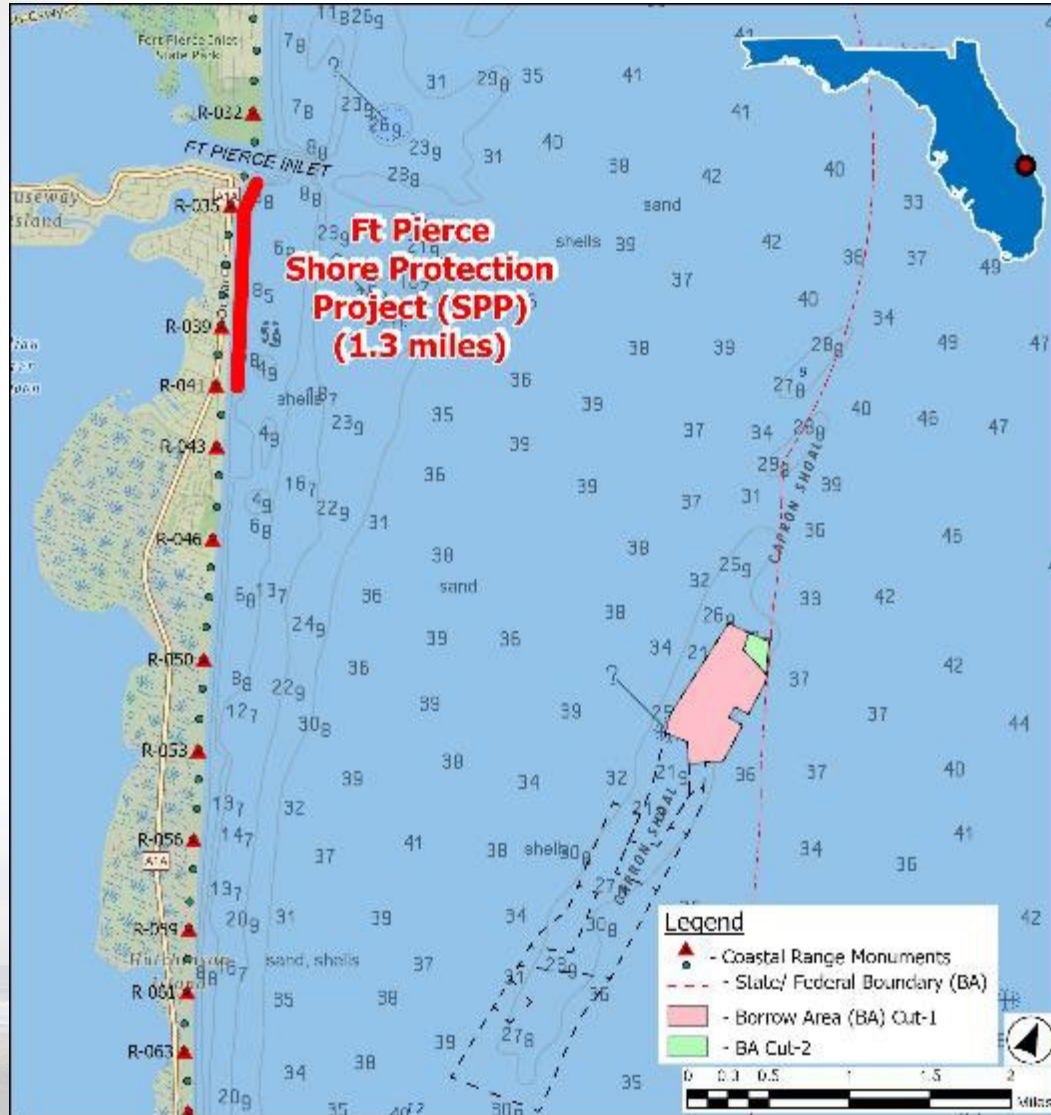

**LOCATION:** St Lucie County, FL

**DREDGE TYPE:** Hopper

**PLACEMENT:** Beach

**QUANTITY:** 500 KCY

**DEPTH:** 28' - 30'

**BUSINESS TYPE:** IFB - Unrestricted

**ADVERTISE:** MAY 2025

**BID OPENING:** JUNE 2025

**AWARD:** JULY 2025

**COMMENCE DREDGING:** NOV 2025

**DREDGE COMPLETE:** APRIL 2026

**WORK RESTRICTIONS/WINDOW:**

Turtle window – 1 Nov – 15 May (South R-37)  
– 30 May (R34 – R37)



U.S. ARMY



# ST. LUCIE COUNTY – SOUTH SEGMENT, FL\*

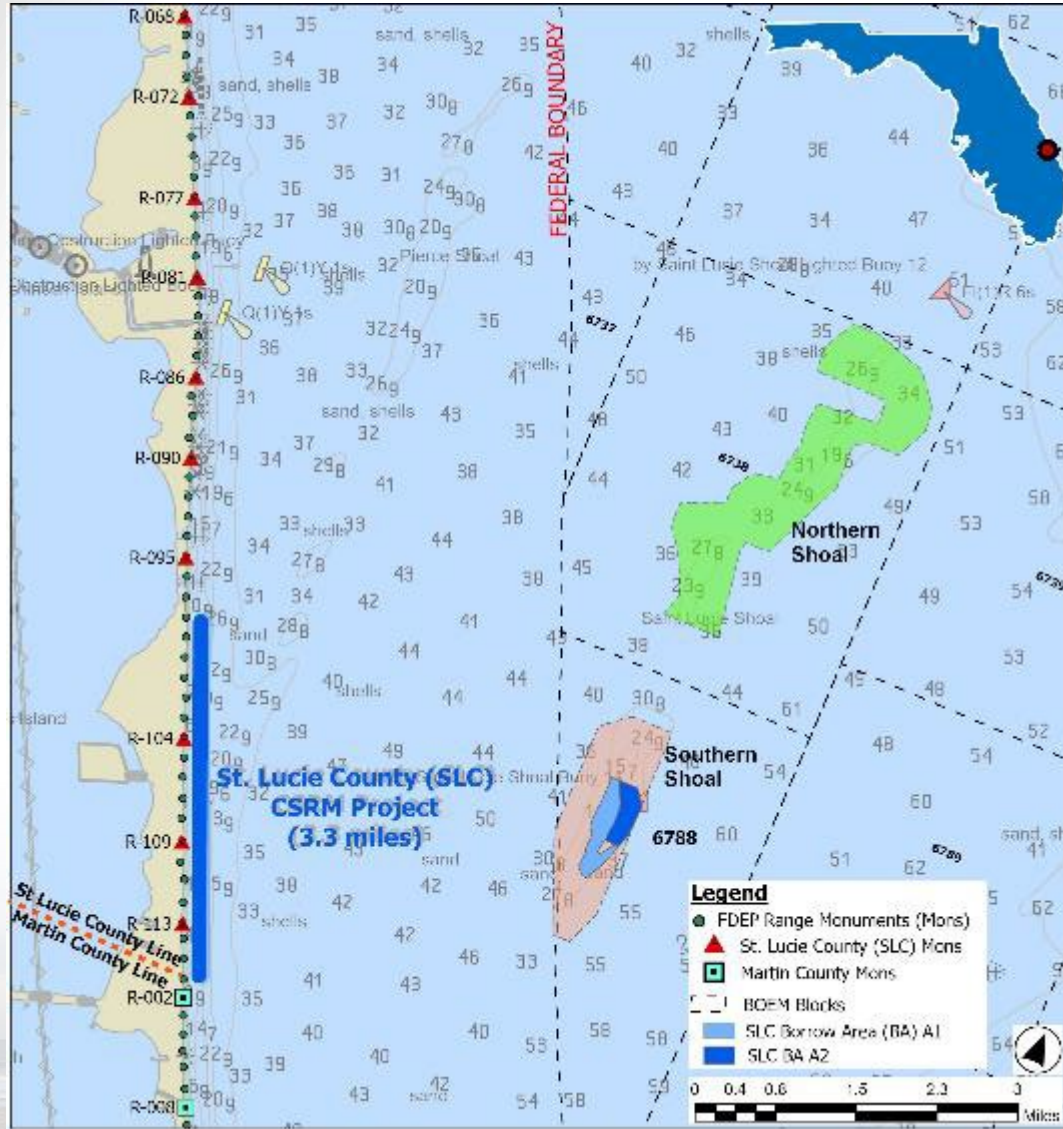

**LOCATION:** St. Lucie County, FL

**DREDGE TYPE:** Hopper

**PLACEMENT:** Southern most 3.3 miles of beach in St. Lucie County

**QUANTITY:** 400K CY

**BUSINESS TYPE:** IFB - Unrestricted

**ADVERTISE:** JUL 2025

**BID OPENING:** AUG 2025

**AWARD:** SEP 2025

**COMMENCE DREDGING:** NOV 2025

**DREDGE COMPLETE:** APR 2026

**WORK RESTRICTIONS/WINDOW:**

Turtle window – 1 Nov – 30 Apr

\*St. Lucie County may be combined with Martin County



U.S. ARMY

# MARTIN COUNTY

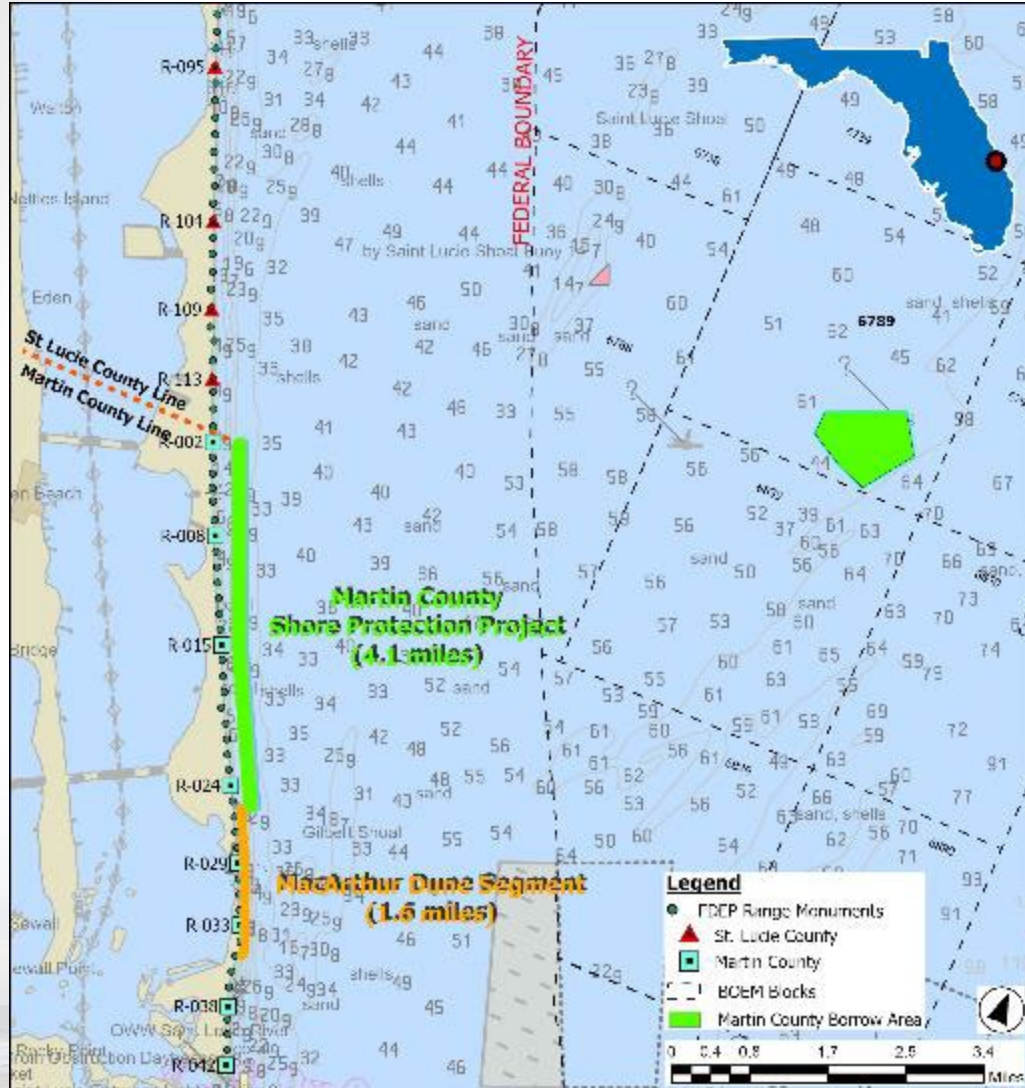

**LOCATION:** Martin County, FL

**DREDGE TYPE:** Hopper

**PLACEMENT:** Beach & Dune (Option)

**QUANTITY:** 400 KCY (Beach) & 75 KCY (Dune)

**BUSINESS TYPE:** IFB - Unrestricted

**ADVERTISE:** JUL 2025

**BID OPENING:** AUG 2025

**AWARD:** SEP 2025

**COMMENCE DREDGING:** NOV 2025

**DREDGE COMPLETE:** APR 2026

**WORK RESTRICTIONS/WINDOW:**

Turtle window – 1 Nov – 30 Apr

*\*Martin County may be combined with South St. Lucie County CSRM Project*



U.S. ARMY

# PALM BEACH COUNTY – DELRAY\*

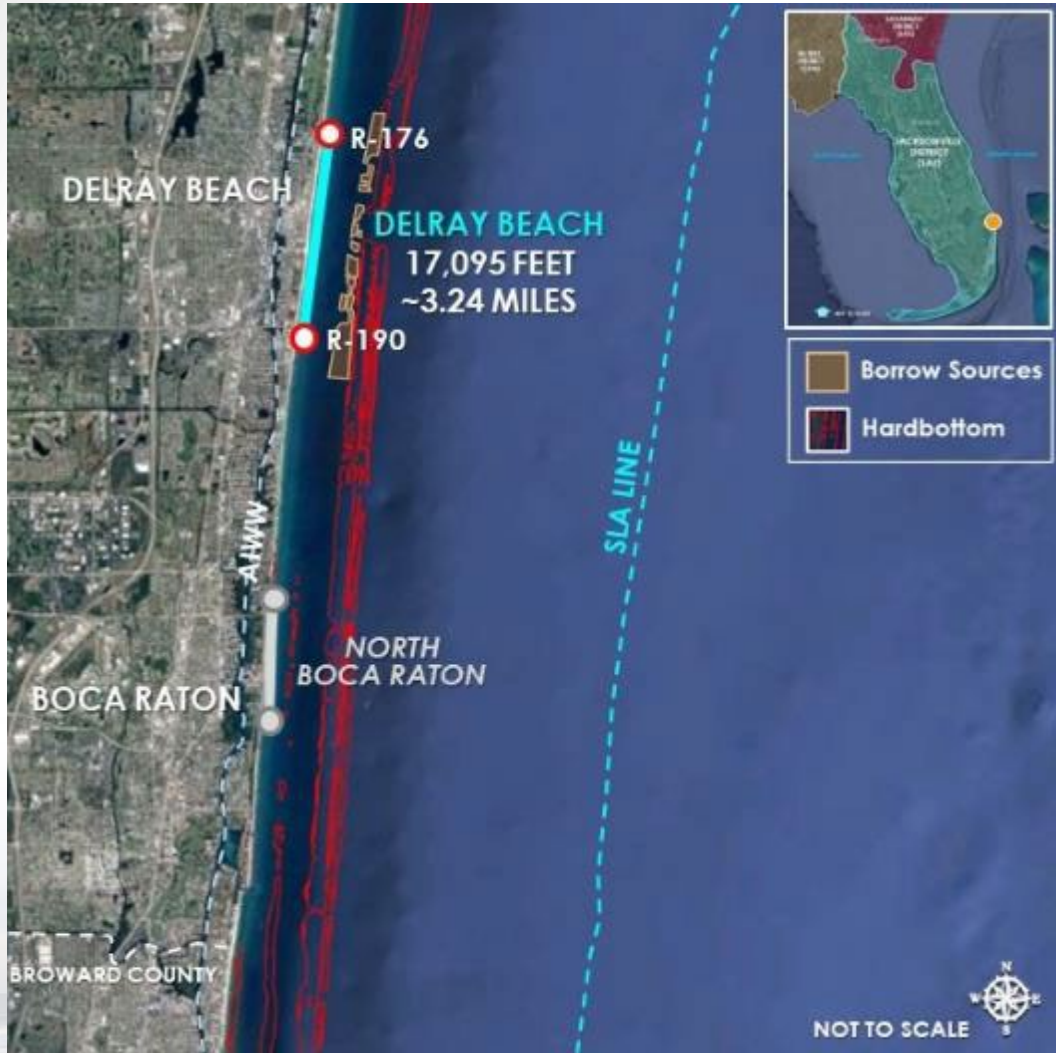
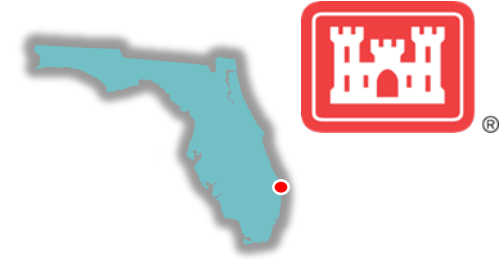

**LOCATION:** Palm Beach County

**DREDGE TYPE:** Cuttersuction

**PLACEMENT:** Beach

**QUANTITY:** 450K to 1.3M\* CY

**BUSINESS TYPE:** IFB - Unrestricted

**ADVERTISE:** 10 JUN 2025

**BID OPENING:** 10 JUL 2025

**AWARD:** 13 AUG 2025

**COMMENCE DREDGING:** NOV 2025

**DREDGE COMPLETE:** APR 2026

**WORK RESTRICTIONS/WINDOW:**

Turtle Window: 1 NOV – 30 APR

*\* Additional volume (850K CY) being coordinated with non-Federal sponsor*



U.S. ARMY

# PALM BEACH COUNTY – OCEAN RIDGE\*



**LOCATION:** Palm Beach County

**DREDGE TYPE:** Cuttersuction

**PLACEMENT:** Beach

**QUANTITY:** 500K CY

**BUSINESS TYPE:** IFB - Unrestricted

**ADVERTISE:** 12 AUG 2025

**BID OPENING:** 11 SEP 2025

**AWARD:** 14 OCT 2025

**COMMENCE DREDGING:** NOV 2025

**DREDGE COMPLETE:** APR 2026

**WORK RESTRICTIONS/WINDOW:**

Turtle Window: 1 NOV – 30 APR

*\* Non-Federal sponsor is obtaining the necessary real estate.  
Contract will not be advertised until all required real estate is obtained.*



U.S. ARMY

# PALM BEACH COUNTY – MIDTOWN\*

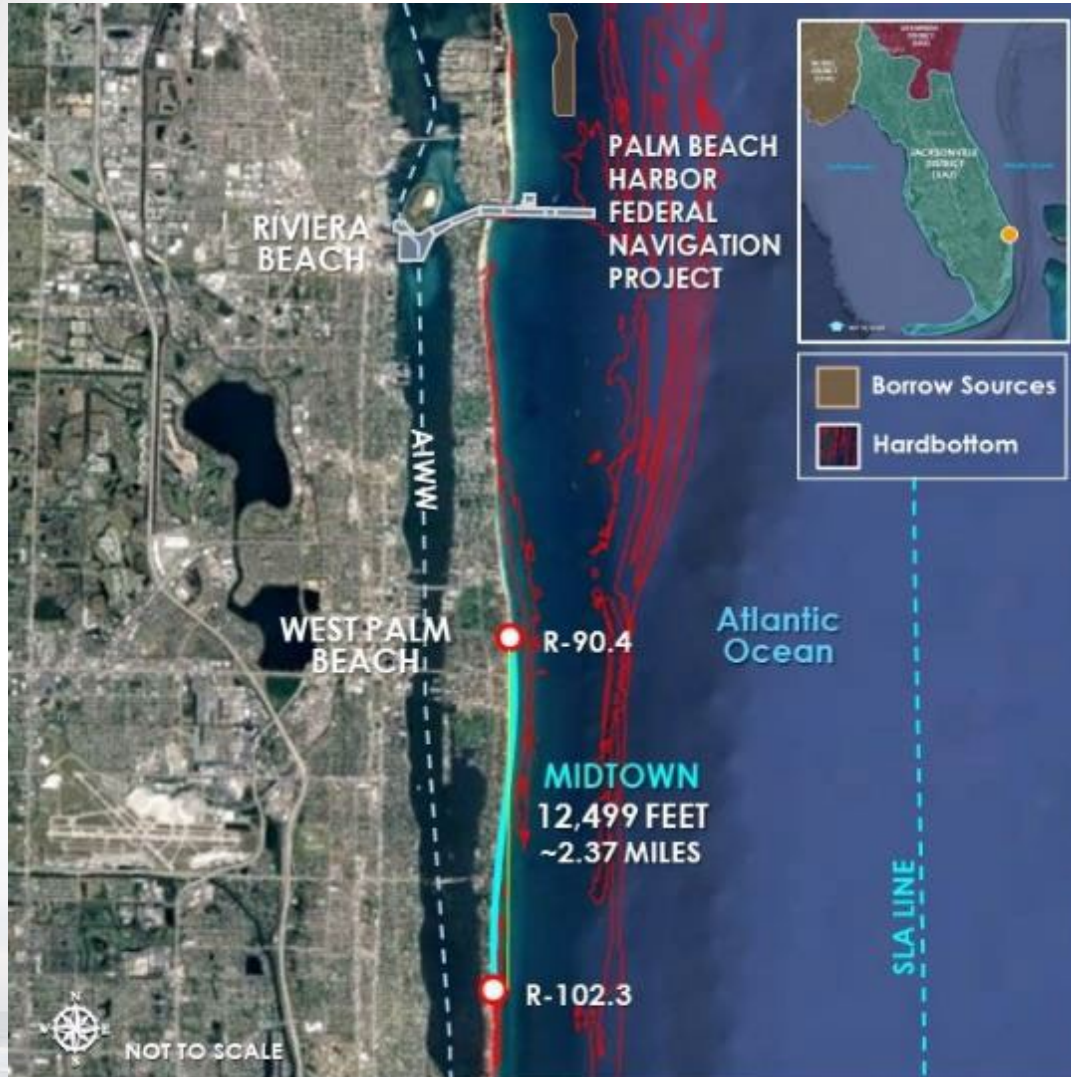
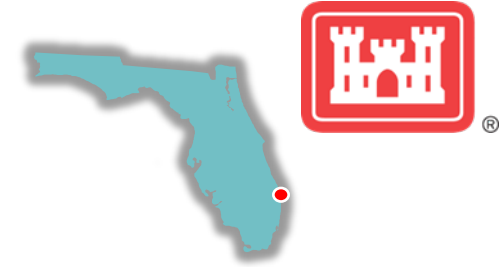

**LOCATION:** Palm Beach County

**DREDGE TYPE:** Hopper / Cuttersuction

**PLACEMENT:** Beach

**QUANTITY:** 600K CY

**BUSINESS TYPE:** IFB - Unrestricted

**ADVERTISE:** 19 SEP 2025

**BID OPENING:** 20 OCT 2025

**AWARD:** 20 NOV 2025

**COMMENCE DREDGING:** DEC 2025

**DREDGE COMPLETE:** APR 2026

**WORK RESTRICTIONS/WINDOW:**

Turtle Window: 1 NOV – 30 APR

*\* Non-Federal sponsor is obtaining the necessary real estate.  
Contract will not be advertised until all required real estate is obtained.*



U.S. ARMY

# SARASOTA COUNTY – VENICE BEACH

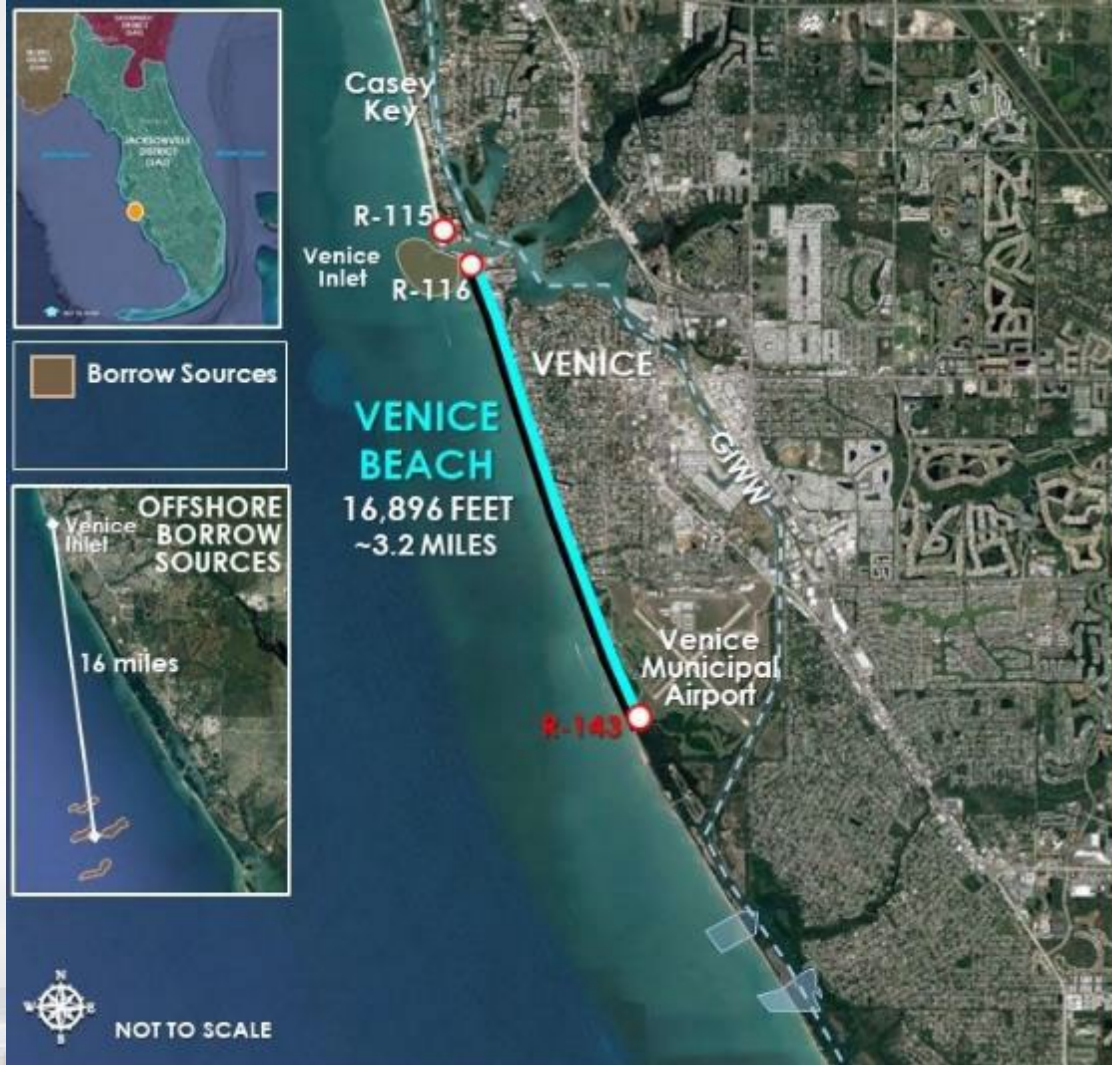
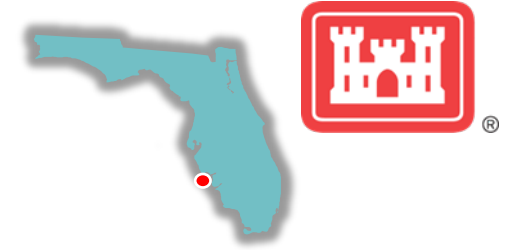

**LOCATION:** Sarasota County

**DREDGE TYPE:** Hopper/Cutter-Suction

**PLACEMENT:** Beach

**QUANTITY:** 400K CY

**BUSINESS TYPE:** IFB - Unrestricted

**ADVERTISE:** 15 AUG 2025

**BID OPENING:** 29 SEP 2025

**AWARD:** 13 NOV 2025

**COMMENCE DREDGING:** NOV 2025

**DREDGE COMPLETE:** NOV 2026

**WORK RESTRICTIONS/WINDOW:** N/A



U.S. ARMY

# LEE COUNTY – GASPARILLA ISLAND\*

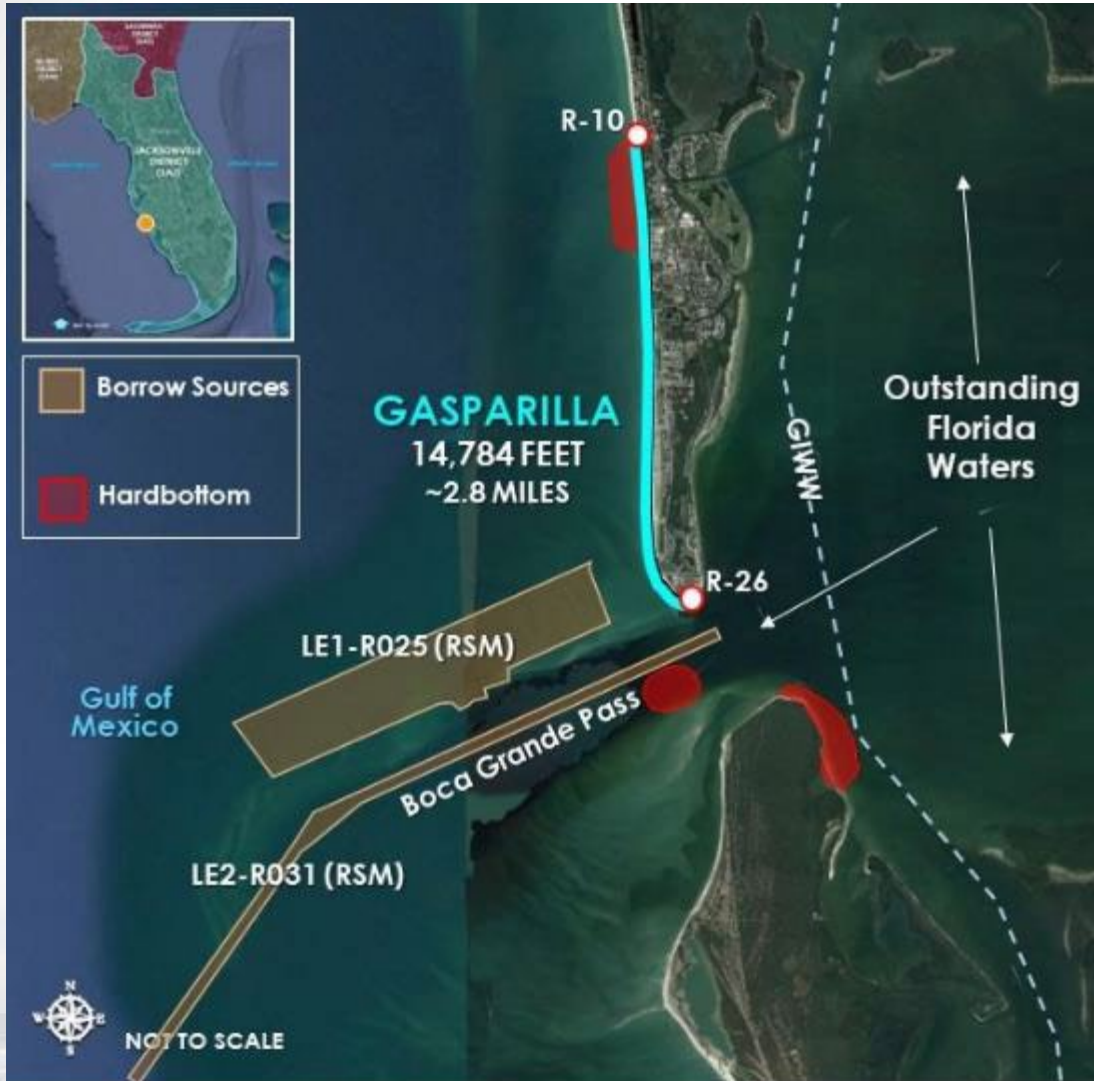
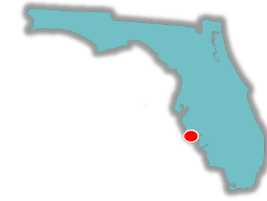

**LOCATION:** Gasparilla Island, Florida

**DREDGE TYPE:** Cuttersuction

**PLACEMENT:** Beach

**QUANTITY:** 150K CY

**BUSINESS TYPE:** IFB – Unrestricted

**ADVERTISE:** 14 JUL 2025

**BID OPENING:** 13 AUG 2025

**AWARD:** 12 SEP 2025

**COMMENCE DREDGING:** JAN 2026

**DREDGE COMPLETE:** SEP 2026

**WORK RESTRICTIONS/WINDOW:** N/A

*\* Non-Federal sponsor is obtaining the necessary real estate.  
Contract will not be advertised until all required real estate is obtained.*



# KENNEDY SPACE CENTER, FL\*

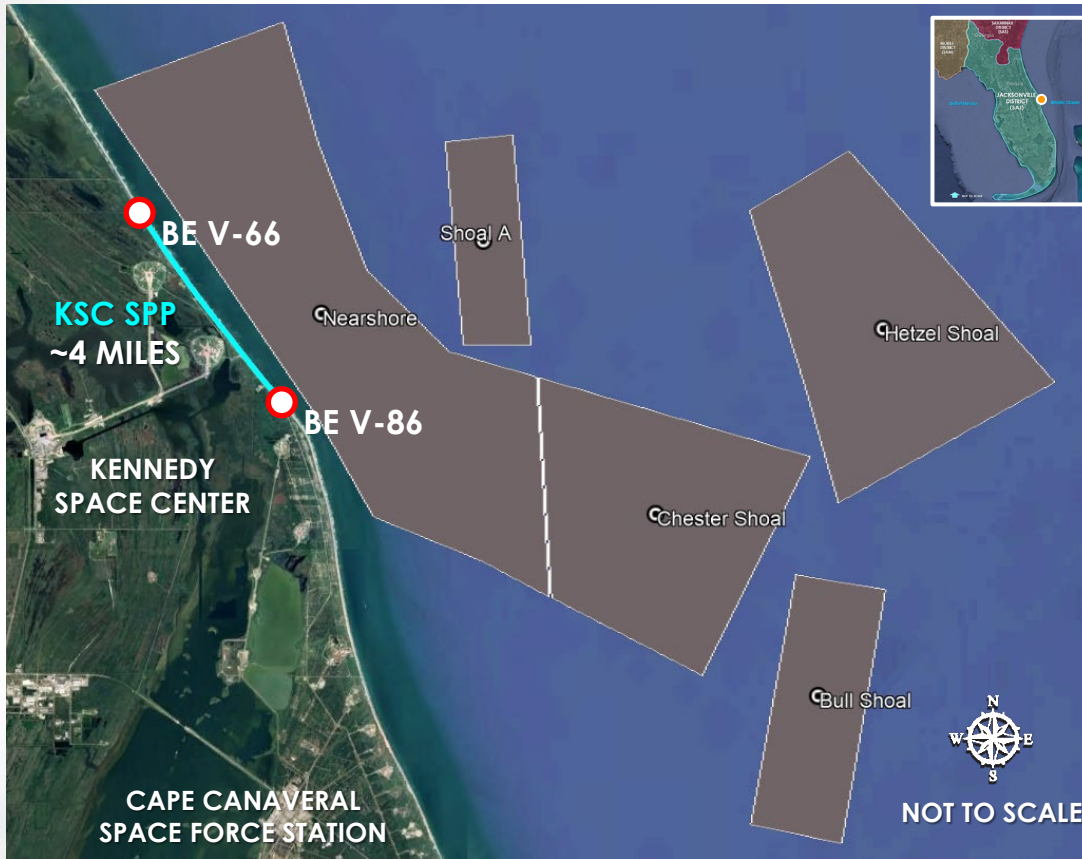

**LOCATION:** Brevard County

**DREDGE TYPE:** TBD

**PLACEMENT:** Beach

**QUANTITY:** 2.0M (TBD)

**BUSINESS TYPE:** IFB – Unrestricted (Anticipated)

**ADVERTISE:** JUN 2027

**BID OPENING:** JUL 2027

**AWARD:** AUG 2027

**COMMENCE DREDGING:** NOV 2027

**DREDGE COMPLETE:** APR 2028

**WORK RESTRICTIONS/WINDOW:** Work on the beach may be performed from 1 NOV – 30 APR. USCG certified dredge required.

*\*Project design ongoing and borrow area(s) still to be determined. Areas shown currently being investigated for suitability.*