



# **DARKER BEACHES AND BRIGHTER MINDS USING HOT SPOT ANALYSES TO MONITOR LIGHTING COMPLIANCE AND SPARK CHANGE IN PALM BEACH COUNTY, FL**

**Teal Kawana, Colette (Biondi) McEntee, Matt Mitchell, Emma Rimmer**

**Palm Beach County  
Department of Environmental Resources Management  
2300 N Jog Rd., West Palm Beach, FL 33441  
561-681-3852  
tkawana@pbcgov.org**

# PALM BEACH COUNTY



PBC Population 2021  
1.498 million  
(3<sup>rd</sup> in the state)

Miles of Coastline  
~46

2021 Total Number of Sea Turtle  
Crawls (Nests + FC)  
78,336

Crawls per mile  
~1,734  
That's a crawl every 3 feet!

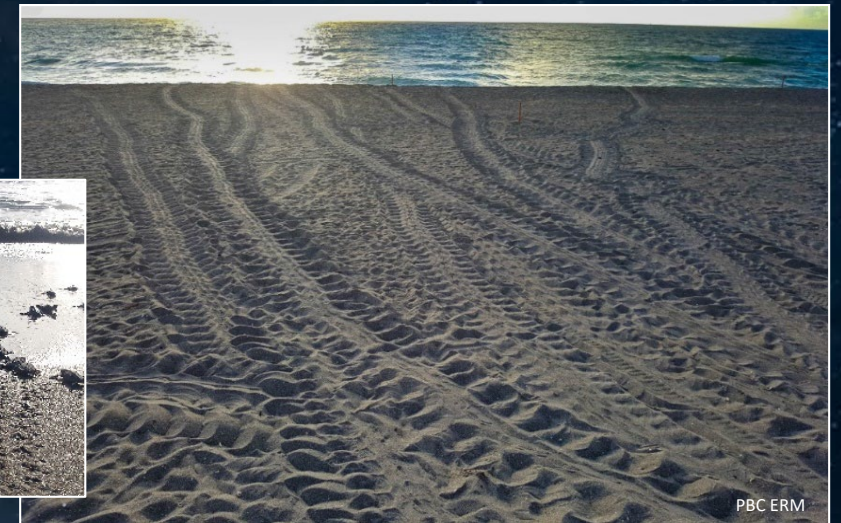



# SEA TURTLE PROTECTION PALM BEACH COUNTY

- Unified Land Development Code, Article 14, Chapter A. - Sea Turtle Protection and Sand Preservation (ULDC 14.A)
- Sets restrictions on coastal lighting activity to protect sea turtle nesting habitat
- Established in 1987
- Amended in 2009, 2011
- Lighting Plan Applications, Obstructions, Sand Preservation

**ARTICLE 14  
ENVIRONMENTAL STANDARDS**

	Page
CHAPTER A SEA TURTLE PROTECTION AND SAND PRESERVATION.....	7
Section 1 Purpose and Intent.....	7
Section 2 Definitions.....	7
Section 3 STPZ/STPO – Sea Turtle Protection Ordinance.....	7
Section 4 Applicability.....	7
Section 5 Authority.....	7
Section 6 Jurisdiction.....	7
Section 7 De Minimis.....	8
Section 8 Sea Turtle Protection Lighting Plan.....	8
Section 9 Criteria for STLP Approval.....	9
2. Use of Window Treatments at Multifamily Residential Properties.....	9
Section 10 Inspection Required.....	10
Section 11 Standards for Existing Beachfront Lighting.....	10
A. Existing Beachfront Lighting.....	10
B. Adjustment to Essential Lighting.....	10
C. Reduction of Indirect Lighting on the Beach.....	11
D. Lighting for Pedestrian Traffic.....	11
E. Use of Window Treatments.....	11
F. Special Lighting Restrictions during the Nesting Season.....	11
G. Recommended Corrective Action.....	11
Section 12 Standards for Dune Crossovers.....	12
A. Information Sign Requirements.....	12
1. Sign Posting Responsibility.....	12
2. Sign Maintenance Requirements.....	12
3. Sign Removal.....	12
Section 13 Standards for SPZ.....	13
Section 14 Appeals.....	13
Section 15 Fees.....	13
Section 16 Violations.....	13
Section 17 Enforcement and Implementation of Corrective Action.....	13
CHAPTER B WELLFIELD PROTECTION.....	13
Section 1 Purpose and Intent.....	13



# ULDC 14.A JURISDICTION

- Municipalities within PBC have option to Opt-in or Opt-out of ULDC 14.A
- Opt-in municipalities are monitored and enforced by PBC ERM
- Opt-out municipalities responsible for enforcing an “equally or more stringent” ordinance of their own
- ULDC 14.A. establishes a Sea Turtle Protection Zone (STPZ) of 600 feet from Mean High Water (MHW)



Sea Turtle Protection Jurisdiction Map

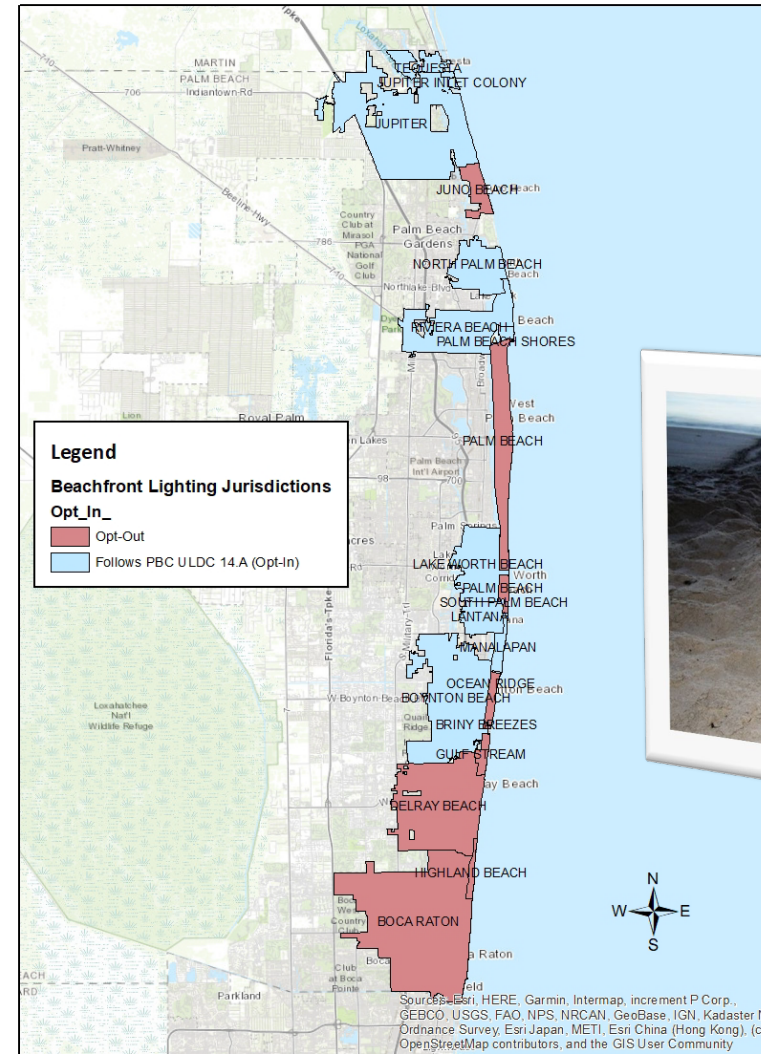

# PBC ERM DUTIES



- TASK 1 – Conduct nighttime lighting surveys
- TASK 2 – Assess compliance (non-approved interior/exterior lights visible from the beach w/in 600 feet)
- TASK 3 – Conduct a minimum of 3 lighting surveys
- TASK 4 - Issue notices of non-compliance
- TASK 5 – Meet performance standards, achieve 95% compliance rate

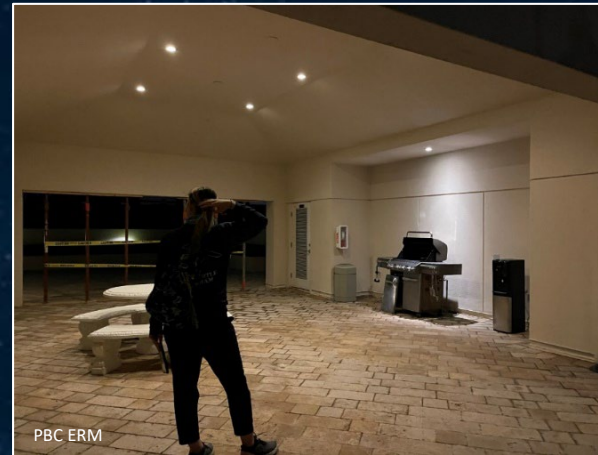

# DARKER BEACHES AND BRIGHTER MINDS

- Observed Low to High Compliance rate from 1<sup>st</sup> to 3<sup>rd</sup> survey when correspondence was involved
- >300 parcels, millions of coastal residents/visitors each year
- Determine high priority areas





# SPARK A CHANGE!

- Create a rubric for scoring properties
- Evaluate properties, assign scores
- Input property scores into GIS map layer
- Focus efforts on hot spots
  - High to low priority areas
  - High scored properties

Municipality	Property Address	PARID	S1_2022	S2_2022	S3_2022
TEQUESTA	Beach Rd	00434030010001891	0	0	0
TEQUESTA	400 Beach Rd	6043403204	8	2	2
TEQUESTA	350 Beach Rd	6043403012	4	2	2
TEQUESTA	300 Beach Rd	6043403010	8	3	2
TEQUESTA	250 Beach Rd	6043403112	6	0	0
TEQUESTA	200 Beach Rd	6043403201	4	5	2
TEQUESTA	100 Beach Rd	6043403202	8	6	3
JUPITER INLET COLONY	1 Ocean Dr	32434031010000010	2	0	2
JUPITER INLET COLONY	2 Ocean Dr	32434031010000020	2	0	0
JUPITER INLET COLONY	3 Ocean Dr	32434031010000030	0	0	4
JUPITER INLET COLONY	5 Ocean Dr	32434031010000050	2	4	2
JUPITER INLET COLONY	6 Ocean Dr	32434031010000060	2	0	0
JUPITER INLET COLONY	7 Ocean Dr	32434031010000070	4	0	0
JUPITER INLET COLONY	8 Ocean Dr	32434031010000080	2	0	0
JUPITER INLET COLONY	9 Ocean Dr	32434031010000090	2	0	0
JUPITER INLET COLONY	10 Ocean Dr	32434031010000100	0	0	0
JUPITER INLET COLONY	11 Ocean Dr	32434031010000111	0	0	0
JUPITER INLET COLONY	12 Ocean Dr	32434031010000112	0	0	0
JUPITER INLET COLONY	13 Ocean Dr	32434031010000130	0	0	2
JUPITER INLET COLONY	14 Ocean Dr	32434031010000140	6	2	2
JUPITER INLET COLONY	15 Ocean Dr	32434031010000150	2	0	0
JUPITER INLET COLONY	16 Ocean Dr	32434031010000160	5	4	0
JUPITER INLET COLONY	17 Ocean Dr	32434031010000170	0	0	0
JUPITER INLET COLONY	18 Ocean Dr	32434031010000180	2	0	0
JUPITER INLET COLONY	19 Ocean Dr	32434031010000190	0	0	0
JUPITER INLET COLONY	20 Ocean Dr	32434031010000200	0	0	0
JUPITER INLET COLONY	21 Ocean Dr	32434031010000210	6	5	0
JUPITER INLET COLONY	22 Ocean Dr	32434031010000220	0	0	0
JUPITER INLET COLONY	23 Ocean Dr	32434031010000230	0	0	0
JUPITER INLET COLONY	24 Ocean Dr	32434031010000240	4	0	0
JUPITER INLET COLONY	241 Ocean Dr	32434031100002410	6	2	2
JUPITER INLET COLONY	244 Ocean Dr	32434031100002440	2	0	2
JUPITER	19075 DuBois Rd	00434030010002061	0	0	0
JUPITER	1375 Jupiter Beach Rd	00434030010002062	3	0	0
JUPITER	201 Ocean Trail Way	3043410500030020	2	2	0
JUPITER	400 Ocean Trail Way	3043410514	6	4	4
JUPITER	300 Ocean Trail Way	3043410512	6	4	4
JUPITER	200 Ocean Trail Way	3043410506	2	2	2
JUPITER	100 Ocean Trail Way	3043410509	2	2	2



## Non-Compliance Ranking

<b>0</b>	<b>Compliant with Palm Beach County ULDC Article 14.A</b>
<b>1</b>	<b>Adjustments made to 2</b>
<b>2</b>	<b>Interior lighting, or a minor issue</b>
<b>3</b>	<b>Adjustments made to 4</b>
<b>4</b>	<b>2 Distinct non-compliant fixtures/issues, or direct source of bright lighting likely to cause disorientations</b>
<b>5</b>	<b>Adjustments made to 6 or an addition to 4</b>
<b>6</b>	<b>3 Distinct non-compliant fixtures/issues</b>
<b>7</b>	<b>Adjustments made to 8</b>
<b>8</b>	<b>4 – 6 Distinct non-compliant fixtures/issues</b>
<b>9</b>	<b>Adjustments made to 10</b>
<b>10</b>	<b>6+ Distinct non-compliant fixtures/issues</b>



# 2022 FULL COUNTY HOT SPOT ANALYSIS

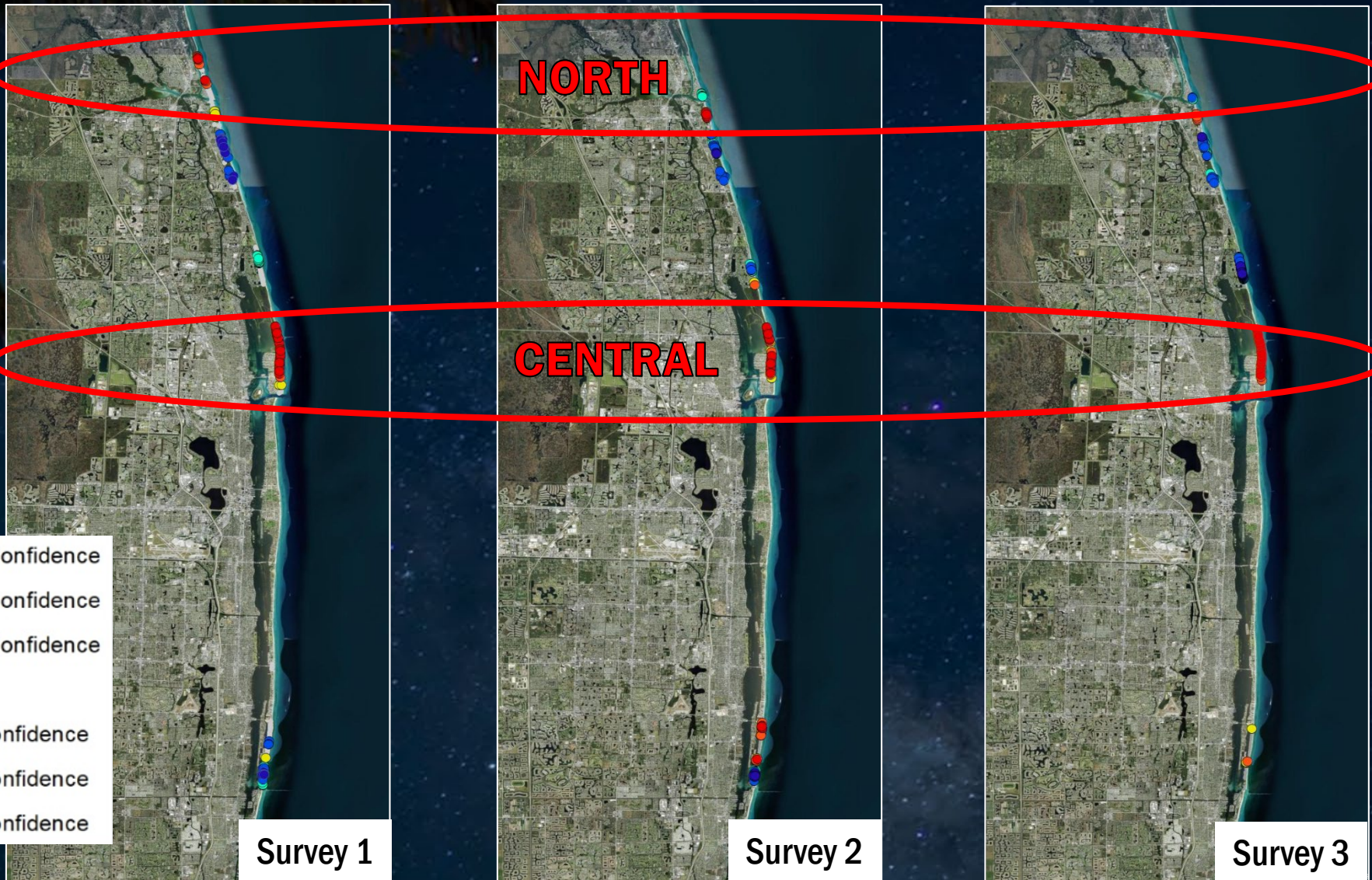

# NORTH COUNTY

## BEACH MORPHOLOGY

Ongoing dune restoration  
County Park  
Inlet, wider beach

## INFRASTRUCTURE

Small multi-family condos  
< 10 stories  
Single family homes

## POPULATION DYNAMICS

Moderately populated  
Seasonal residency



# 2022 HOT SPOT – NORTH COUNTY

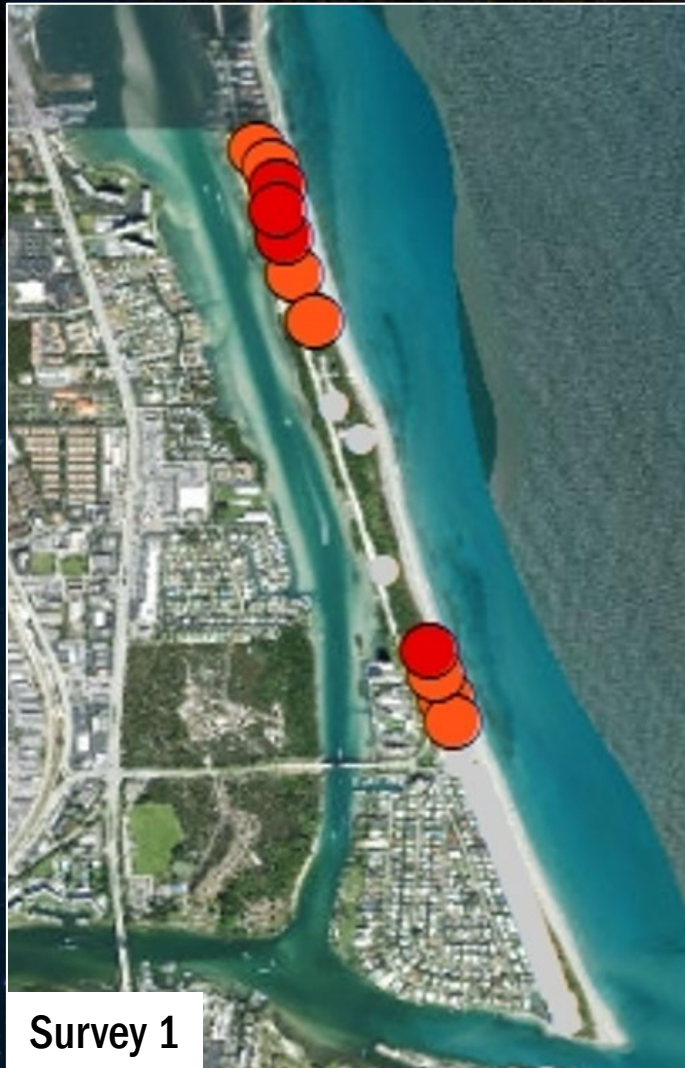

Survey 1

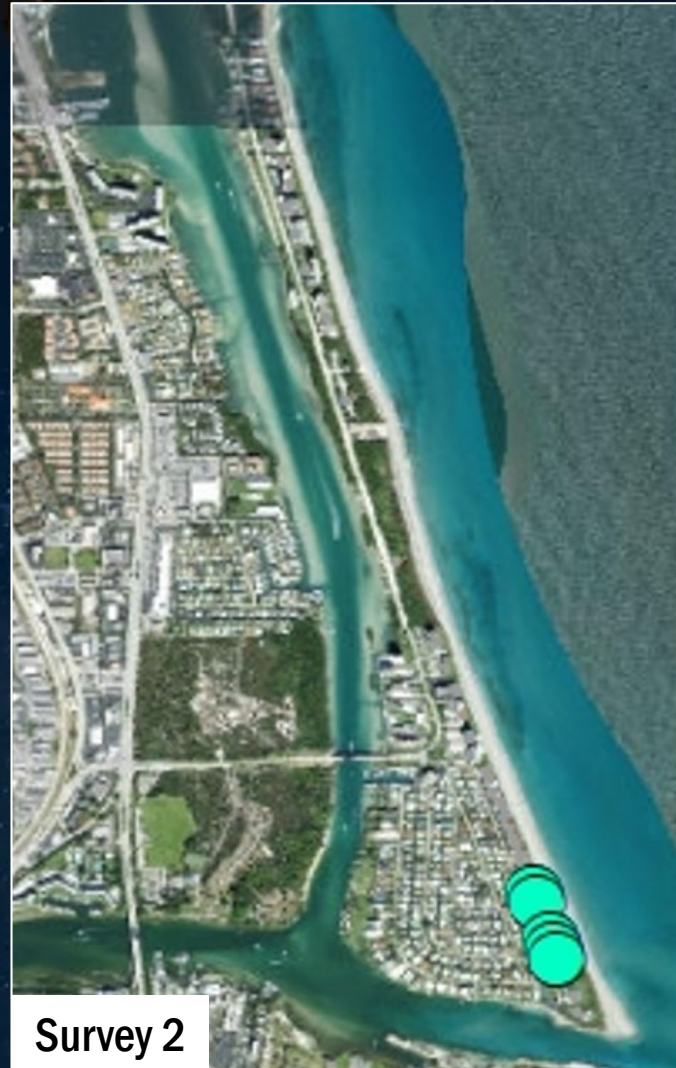

Survey 2



Survey 3

# CENTRAL COUNTY



## BEACH MORPHOLOGY

Ongoing dune restoration

Wide center, offshore hardbottom, and  
rocks on beach

Inlet, sand transfer plant, easternmost  
point in FL

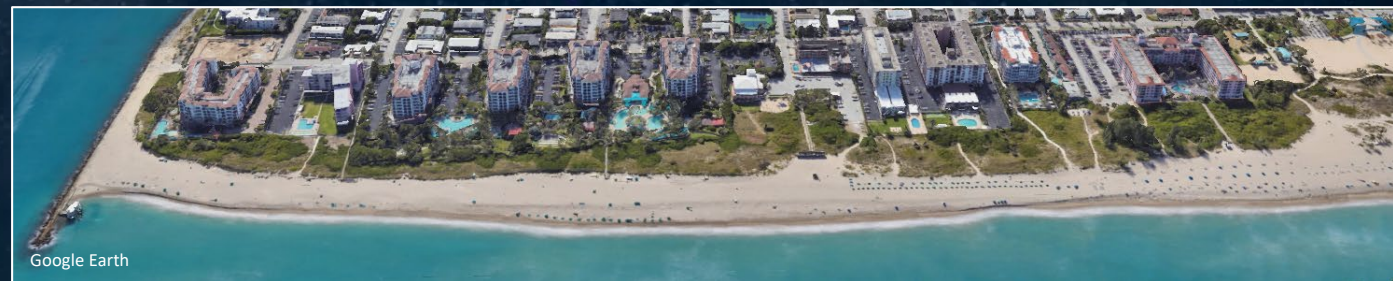
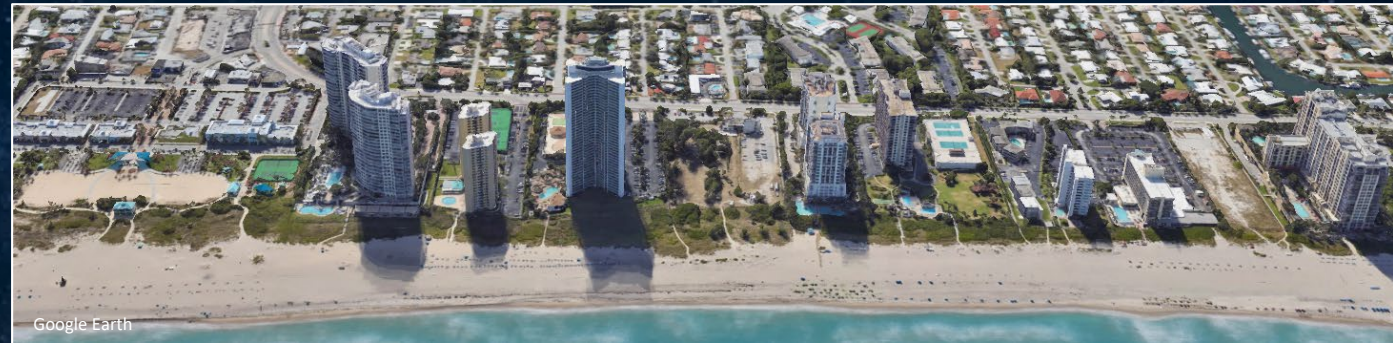
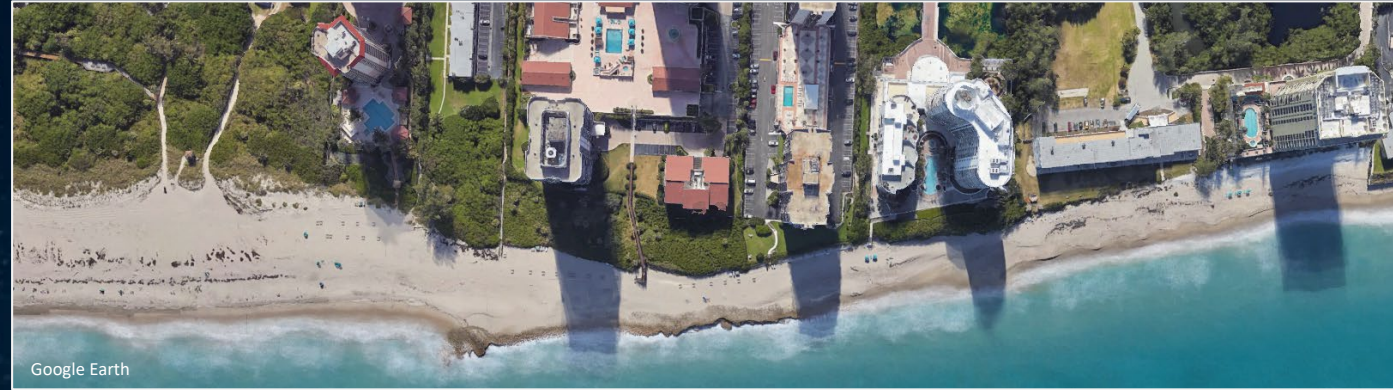

## INFRASTRUCTURE

Multi-family, multi-unit

Commercial (hotels/time-shares)

Multi-story, most > 15 stories

## POPULATION DYNAMICS

Very Dense

Transient

# 2022 HOT SPOT – CENTRAL COUNTY

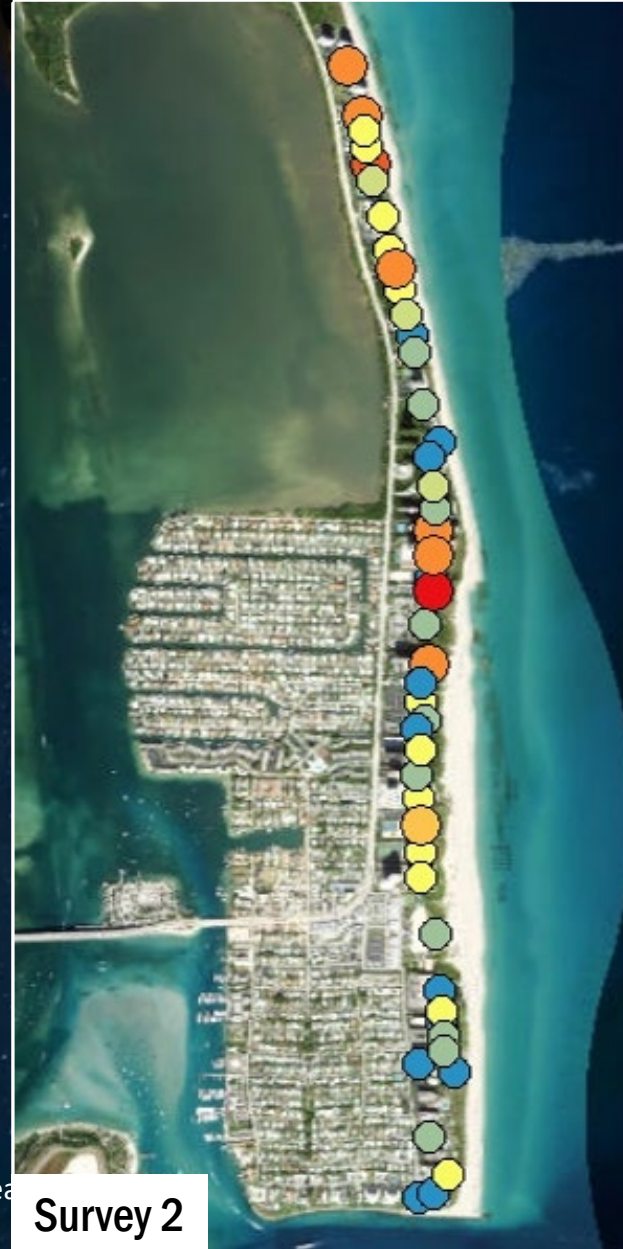

# 2022 AVERAGE COMPLIANCE SCORES AT ALL MUNICIPALITIES FOR EACH SURVEY

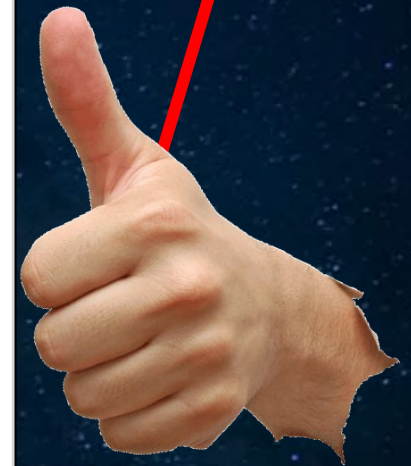
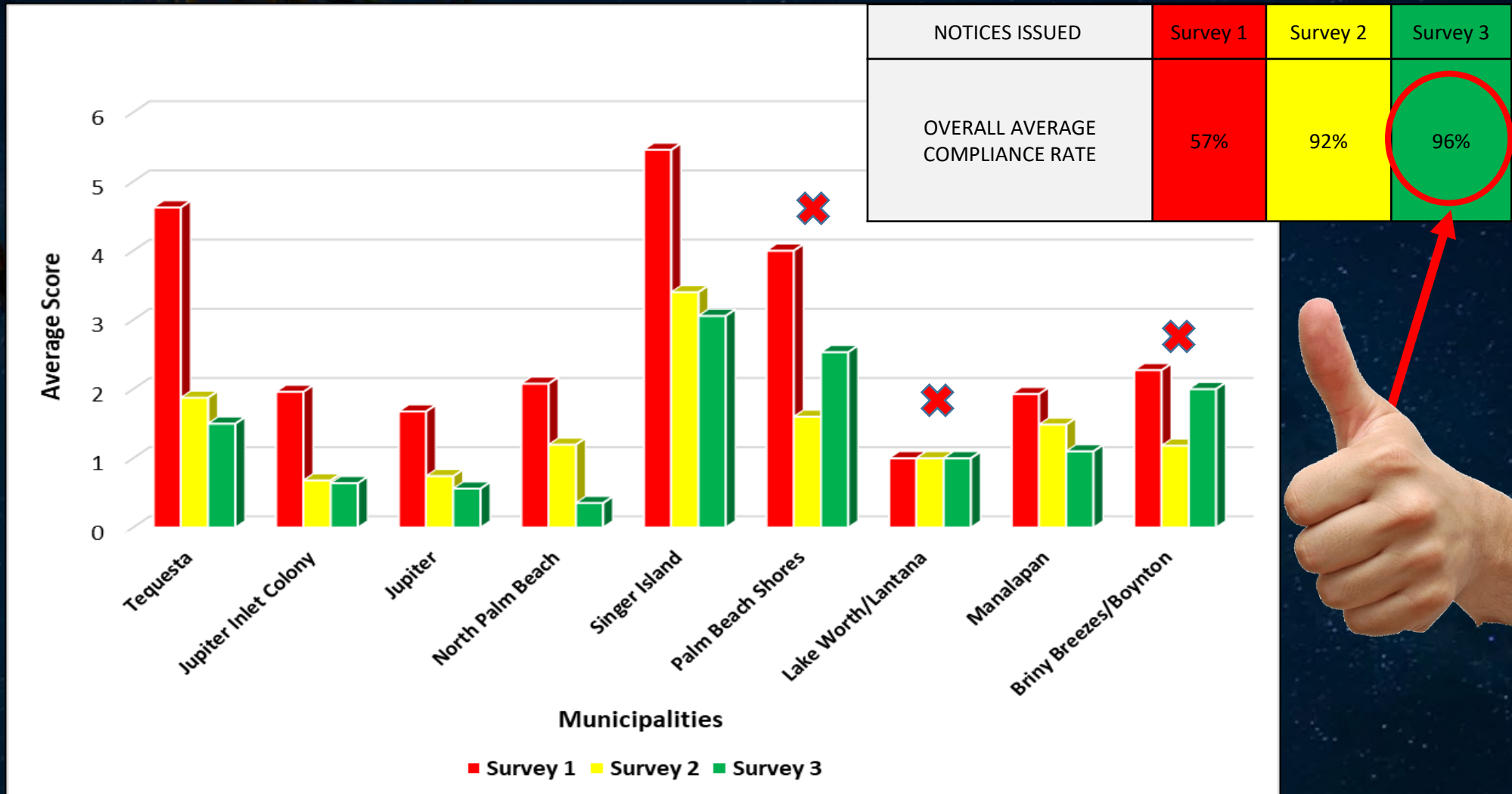



# SPARK CHANGE

Assess priority areas, **connect** people with the resource.

Build a connection with one another and create a **community**.

Create a community, and **change** begins to happen.

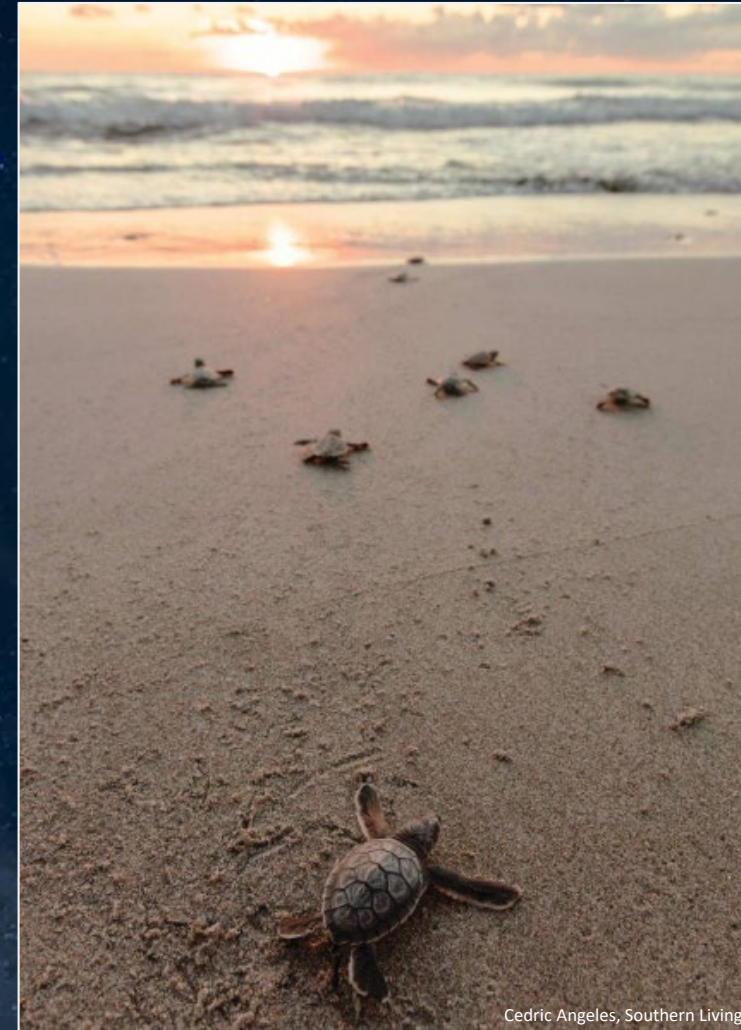

Cedric Angeles, Southern Living

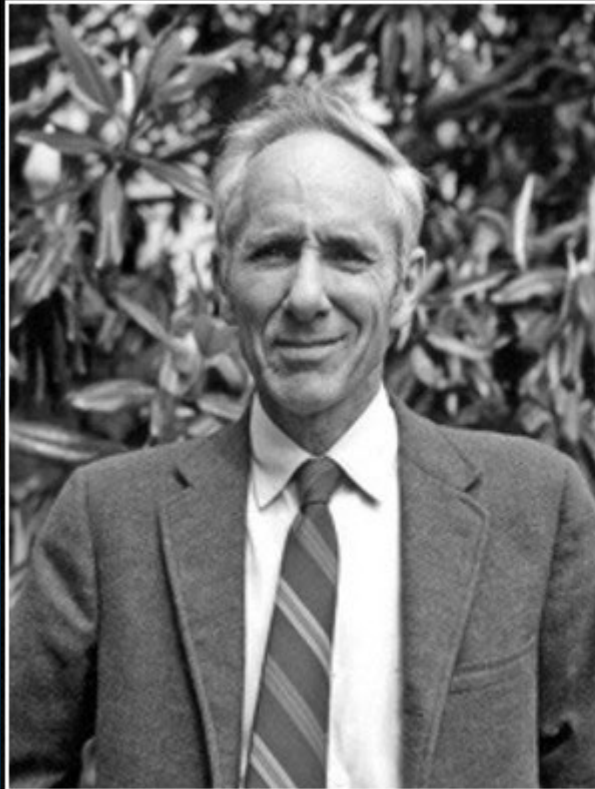

For most of the wild things on earth,  
the future must depend on the  
conscience of mankind.

— *Archie Carr* —

AZ QUOTES

**Thank you, I wish you DARK SKIES!**





# Any Questions?



## Thank you!

*FSBPA Committee  
Palm Beach County*

*Colette McEntee, ERM*

*Emma Rimmer, Earthjustice (formerly ERM)*

*TJ Steinhoff, ERM*

*Matt Mitchell, ERM*

*Julie Bishop, formerly ERM*

*Mike Stahl, ERM*

*Deb Drum, ERM*

## Contact:

Teal Kawana, Environmental Analyst  
Palm Beach County

Department of Environmental Resources  
Management

[tkawana@pbcgov.org](mailto:tkawana@pbcgov.org)

561-681-3852

[www.pbcgov.org](http://www.pbcgov.org)