



**Re-Engineering a Resort Shoreline:
Half Moon, Jamaica**

Kevin R. Bodge, PhD, PE

Olsen Associates, Inc.
Jacksonville, Florida





N-NW storm waves



Prevailing Winds, Seas, and Current



6,800 feet

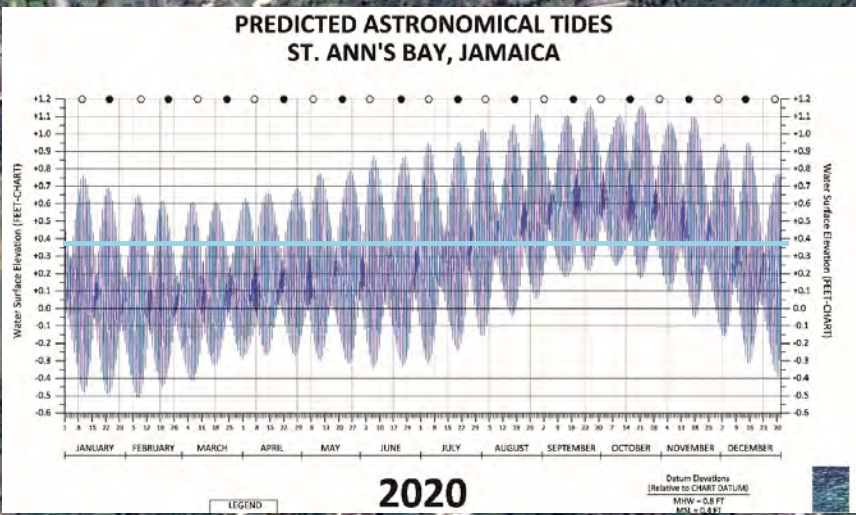
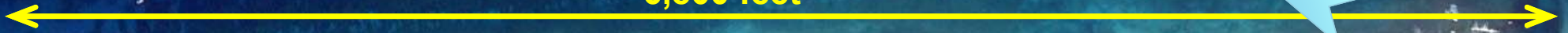

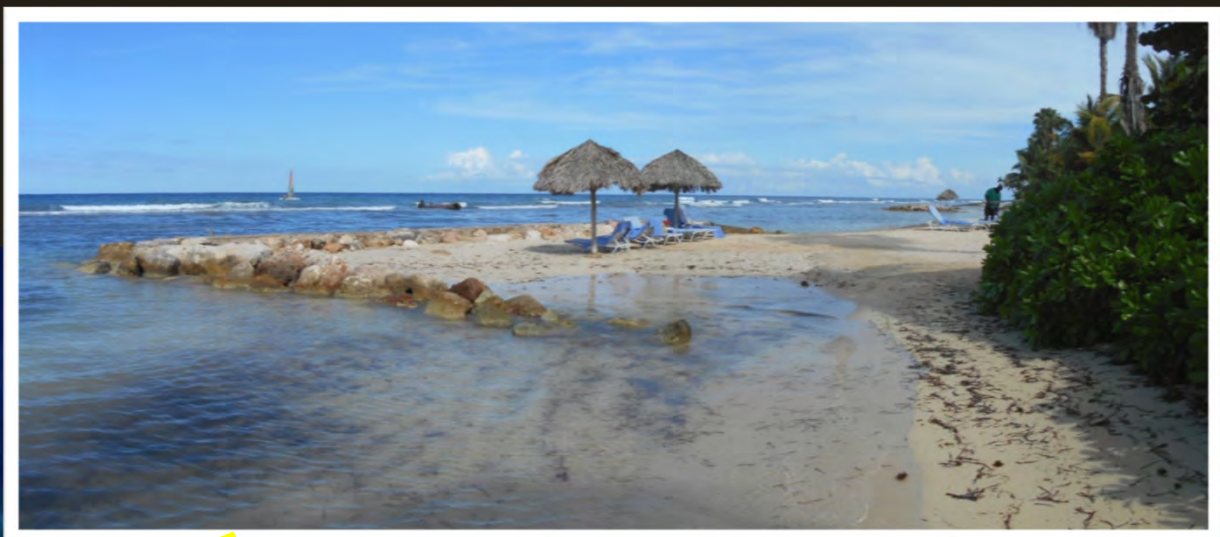













2002



Low, man-built reef

Extreme
Low Tide

Google Earth



2014

- Eroded beach; no continuous shoreline.
- Non-functional groins & breakwaters; active seawalls.
- Degraded dolphin swim area.
- No connection (path) along the oceanfront.





CONCEPT PLAN, HALF MOON, 29 DEC 2014



SCALE
0 70 140m

FOCUS AREA

Phase 1 Construction

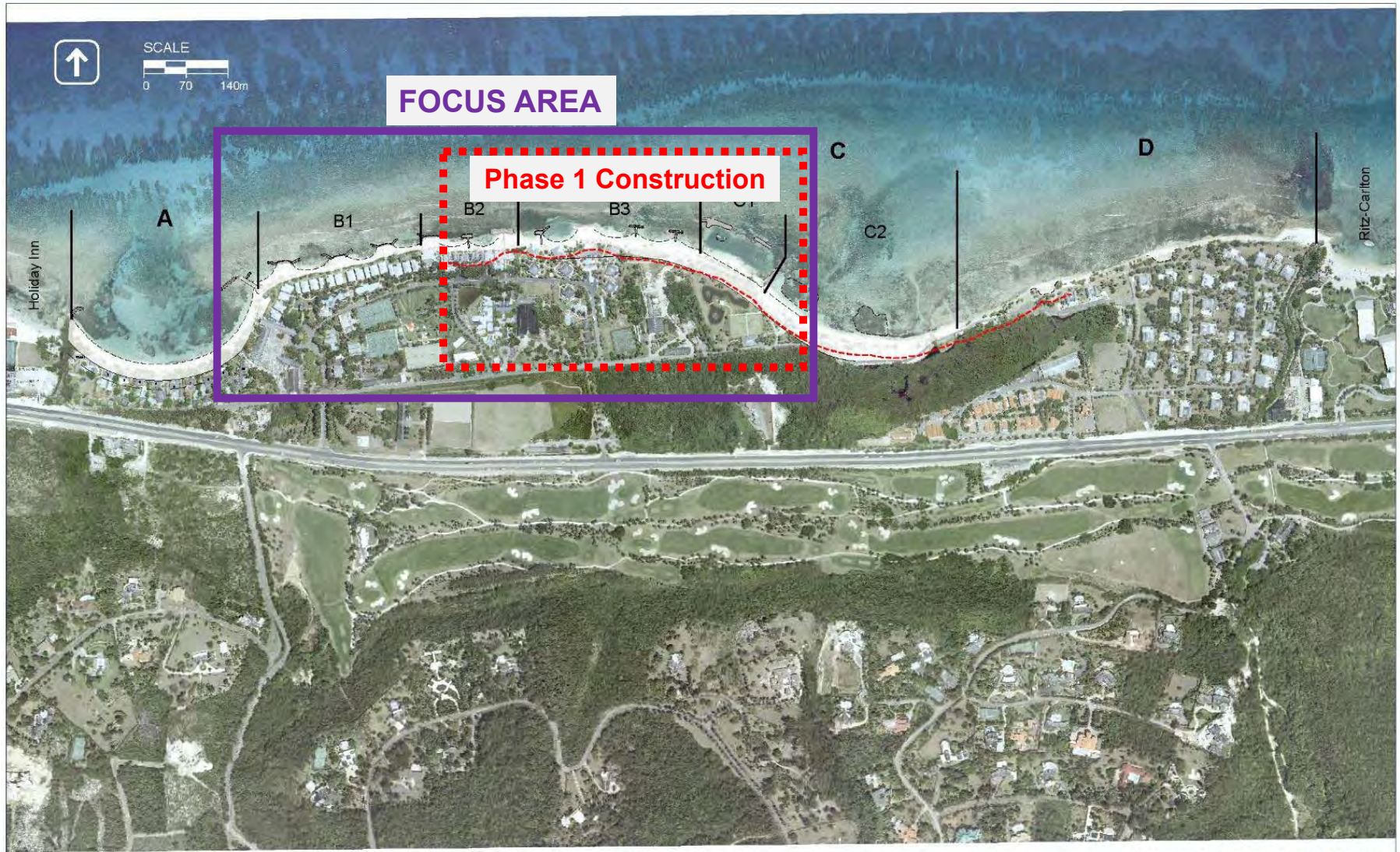



SCALE
0 15 30m

PHOTOGRAPHY: 2013
GRID COORDINATES: UTM-METRIC-ZONE 18

PLACE ROCK RIP-RAP ALONG BOTH SIDES OF QUAY (120 ± FT x 2)
EXISTING PIER (QUAY) & GAZEBO
CONSTRUCT ROCK BREAKWATER/SPUR (100 ± FT)

REMOVE (50')



BEACH RENOURISHMENT, TYP.

DESIGN MLW SHORELINE, TYP.



CONSTRUCT ROCK SPUR GROIN, TYP. (35' TO 50', VARIES)



HIBISCUS



SCALE
0 15 30m

PHOTOGRAPHY: 2013
GRID COORDINATES: UTM-METRIC-ZONE 18

PLACE ROCK RIP-RAP ALONG BOTH SIDES OF QUAY (120 ± FT x 2)
EXISTING PIER (QUAY) & GAZEBO
CONSTRUCT ROCK BREAKWATER/SPUR (100 ± FT)

REMOVE (50')

A1
A2
AE1
A

BEACH RENOURISHMENT, TYP.

DESIGN MLW SHORELINE, TYP.

B1
B2
B

HIBISCUS

CONSTRUCT ROCK SPUR GROIN, TYP. (35' TO 50', VARIES)

C1
C2
C
D1
D2
D

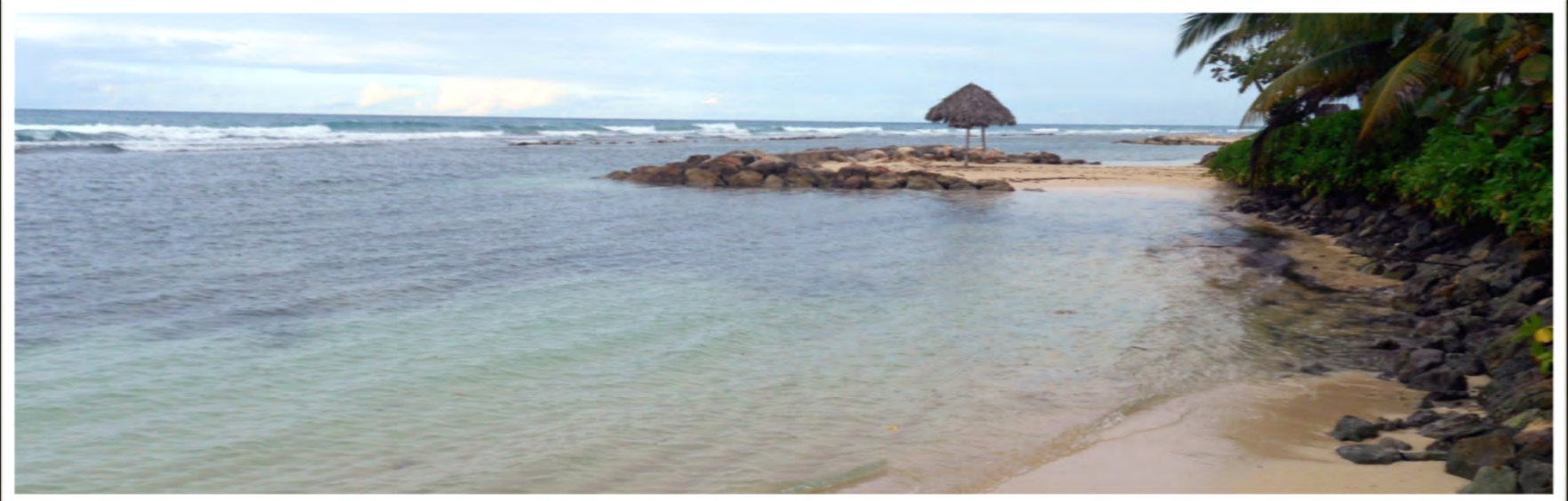

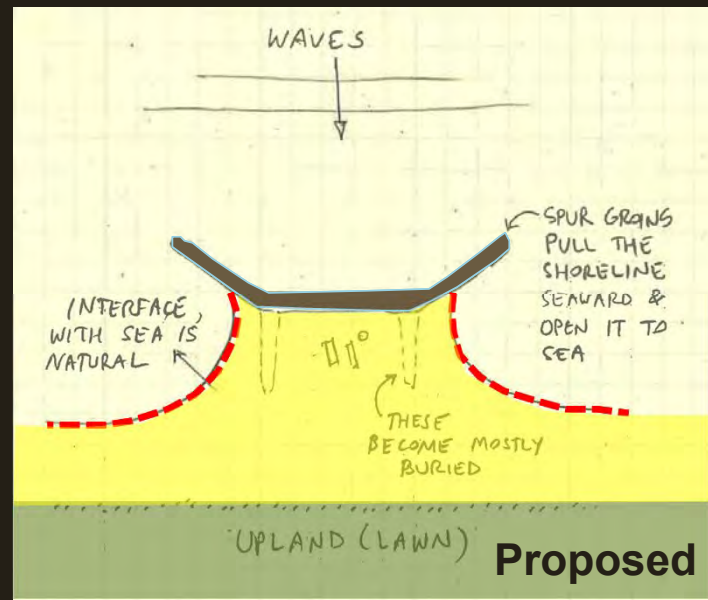
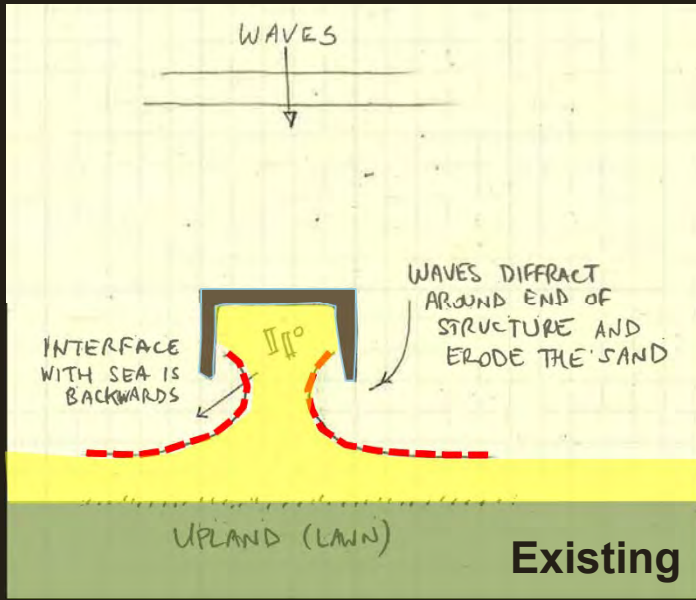



Pre-Improvement Shoreline

Prototype Example:

***One&Only Reethi Rah Resort,
Maldives (2004)***

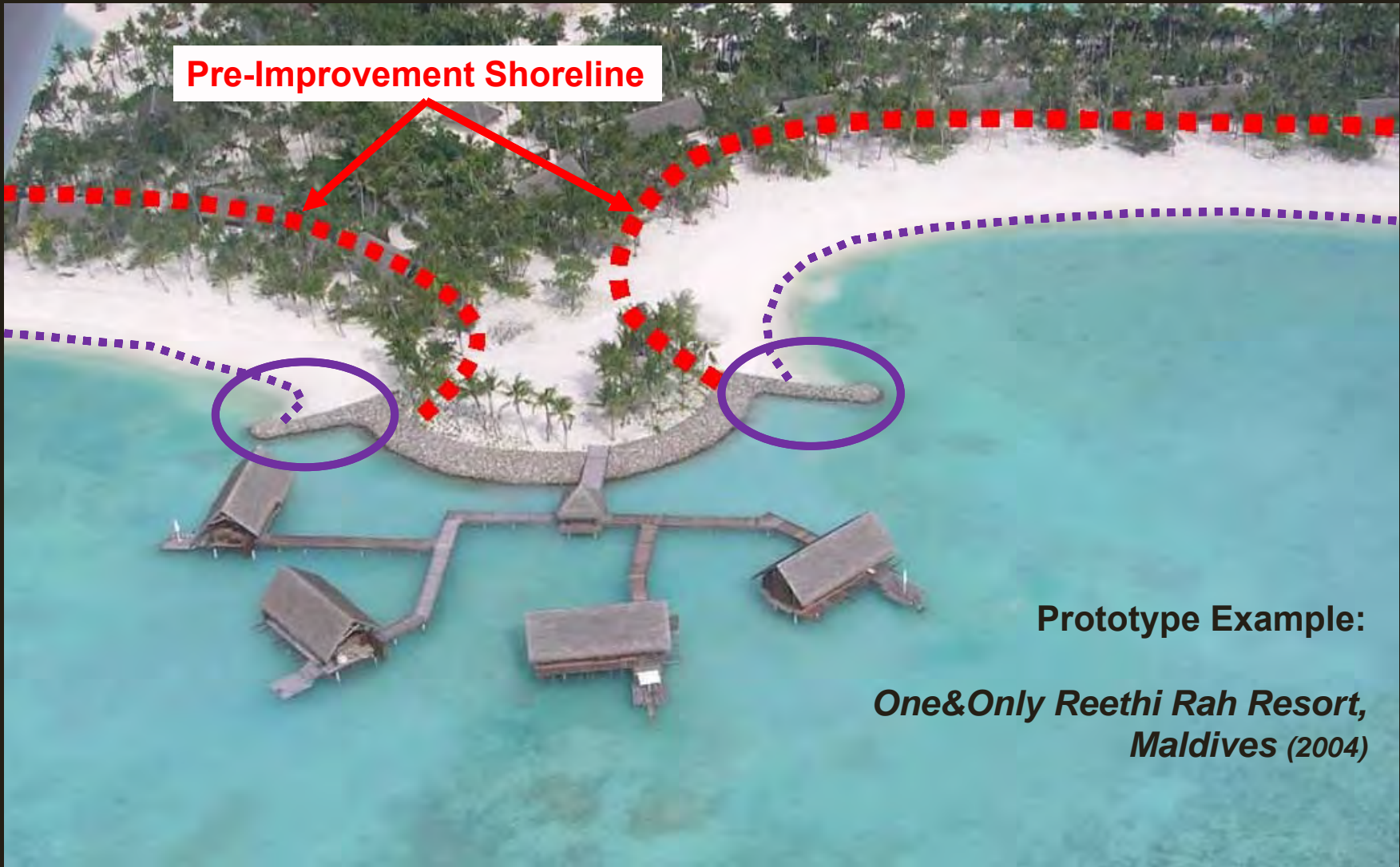

Pre-Improvement Shoreline

Prototype Example:

***One&Only Reethi Rah Resort,
Maldives (2004)***



SCALE



PHOTOGRAPHY: 2013

GRID COORDINATES: UTM-METRIC-ZONE 18



CONSTRUCT
LOW-CRESTED
ROCK STEM
(55' ±)

EXISTING SPA
CABANAS (2)

ADD ROCK
SPUR
(35' ±)

CONSTRUCT
LOW-CRESTED
ROCK STEM
(55' ±)

CONSTRUCT
T-HEAD GROIN

REMOVE, TYP.
(6 STRUCTURES)

CONSTRUCT
T-HEAD GROIN

ROYAL COURT

OLEANDER

ROYAL COURT

CUT-IN LANDWARD
EDGE OF SAND BEACH

**Recommended max
limit of structures**



SCALE



PHOTOGRAPHY: 2013

GRID COORDINATES: UTM-METRIC-ZONE 18



Recommended max limit of structures



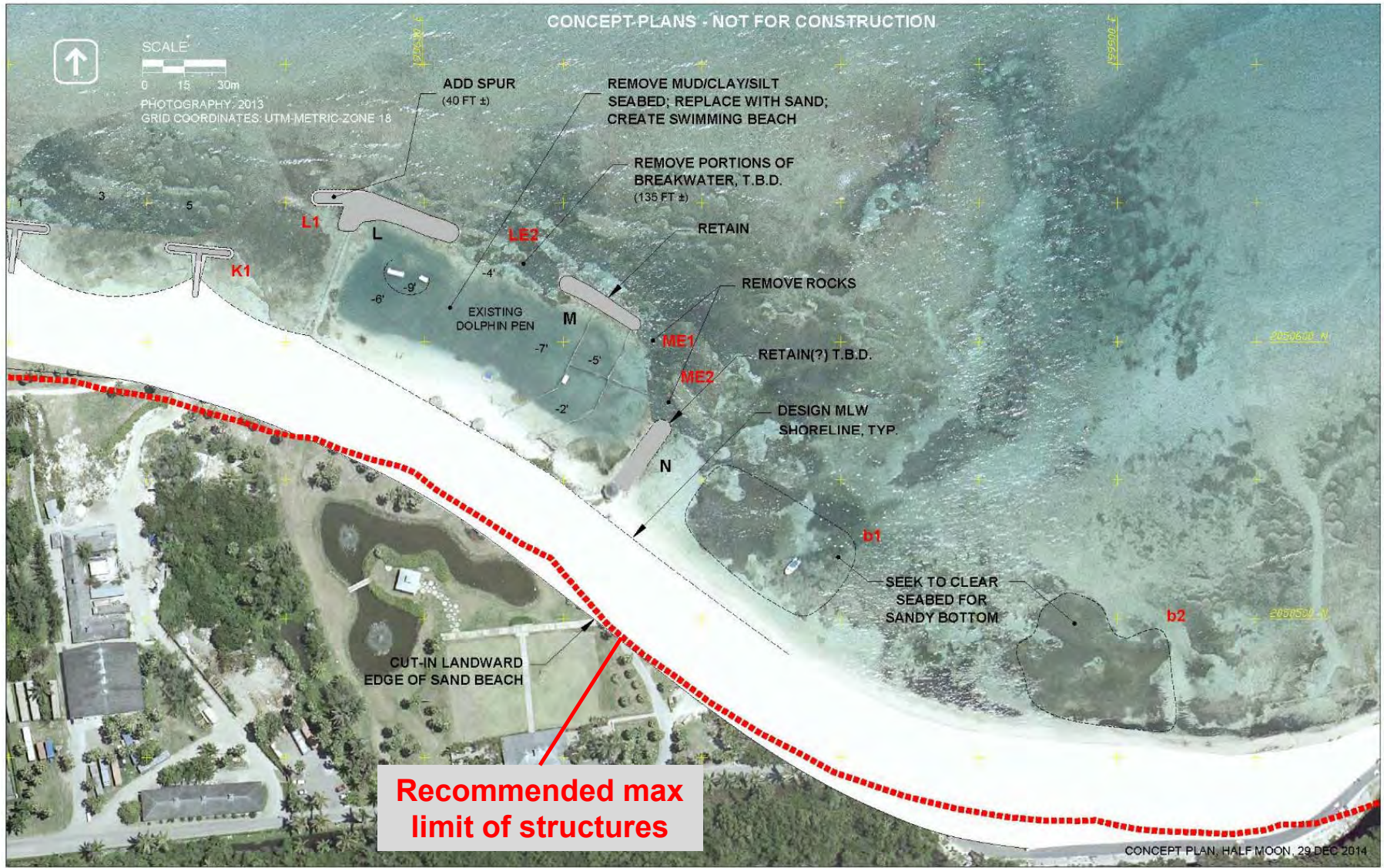

Key Features:

- Demolish oceanfront buildings & seawalls;
- Re-build landward.
- Re-configure coastal structures; add beach fill
- Keep existing shoreline location;
- Expand beach into upland.

- Connect shorefront with a continuous promenade.

- Raise the upland site elevation by 4+ ft;
- Raise bottom floor elevations.

- Modify stormwater; route overflow pipes through groins.



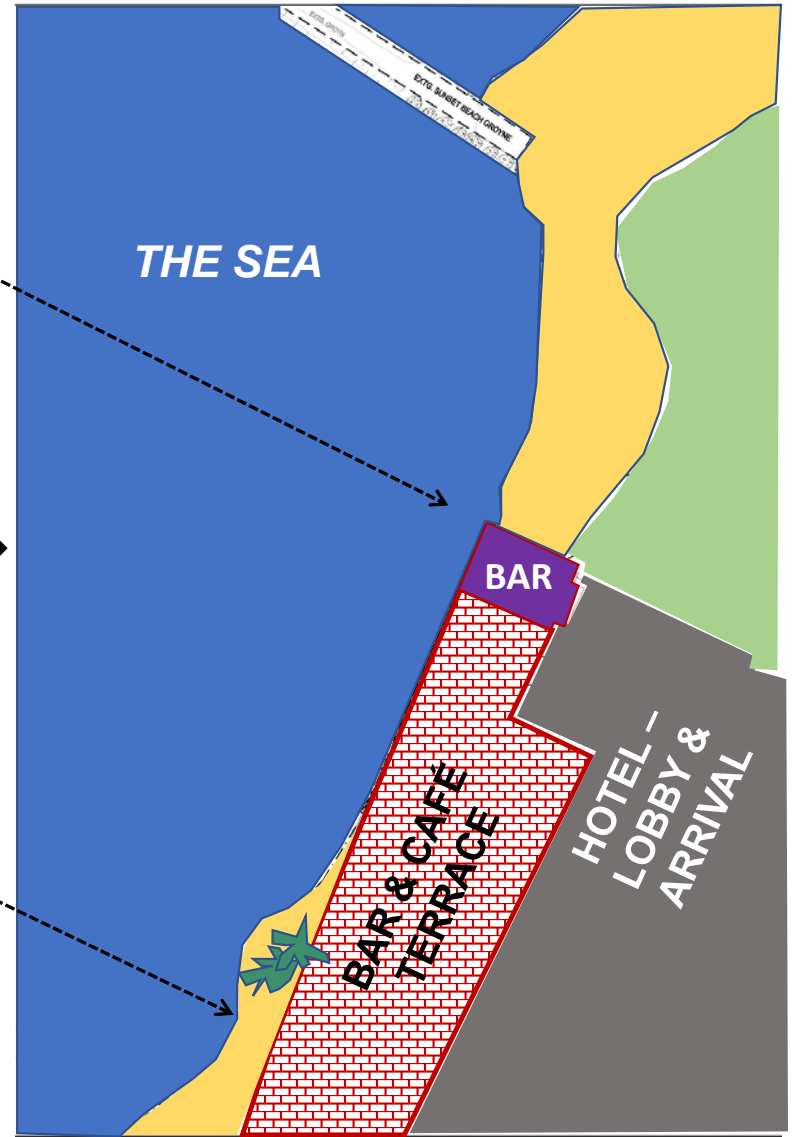

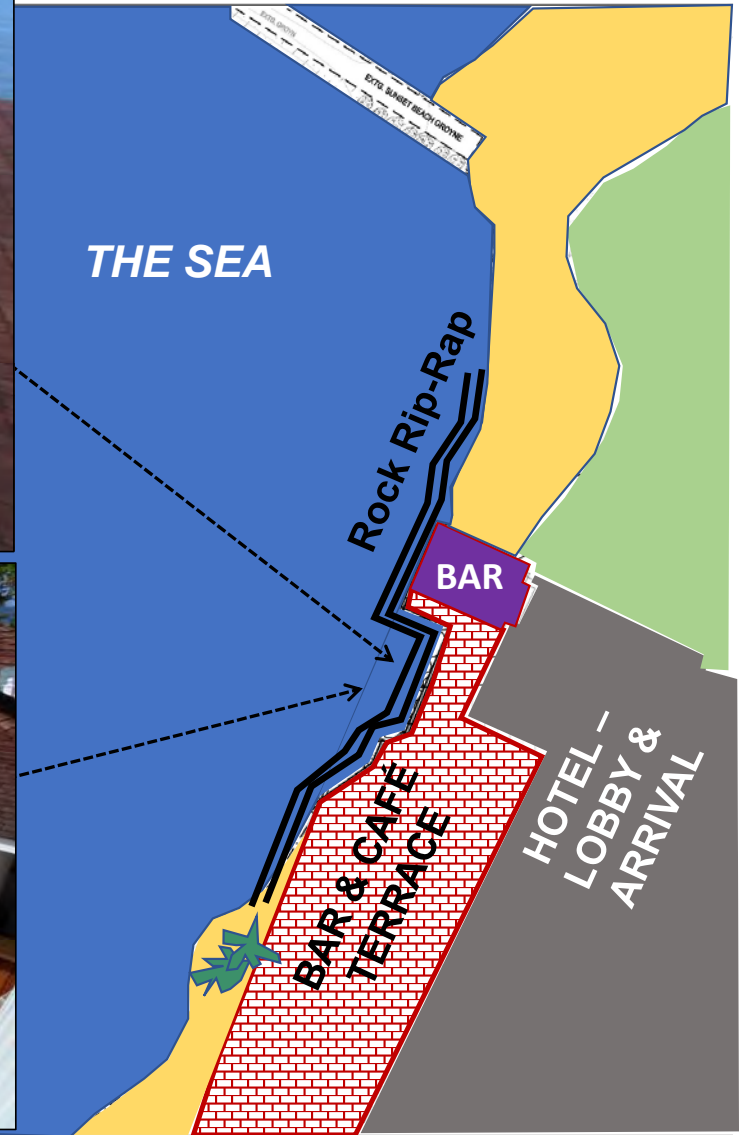

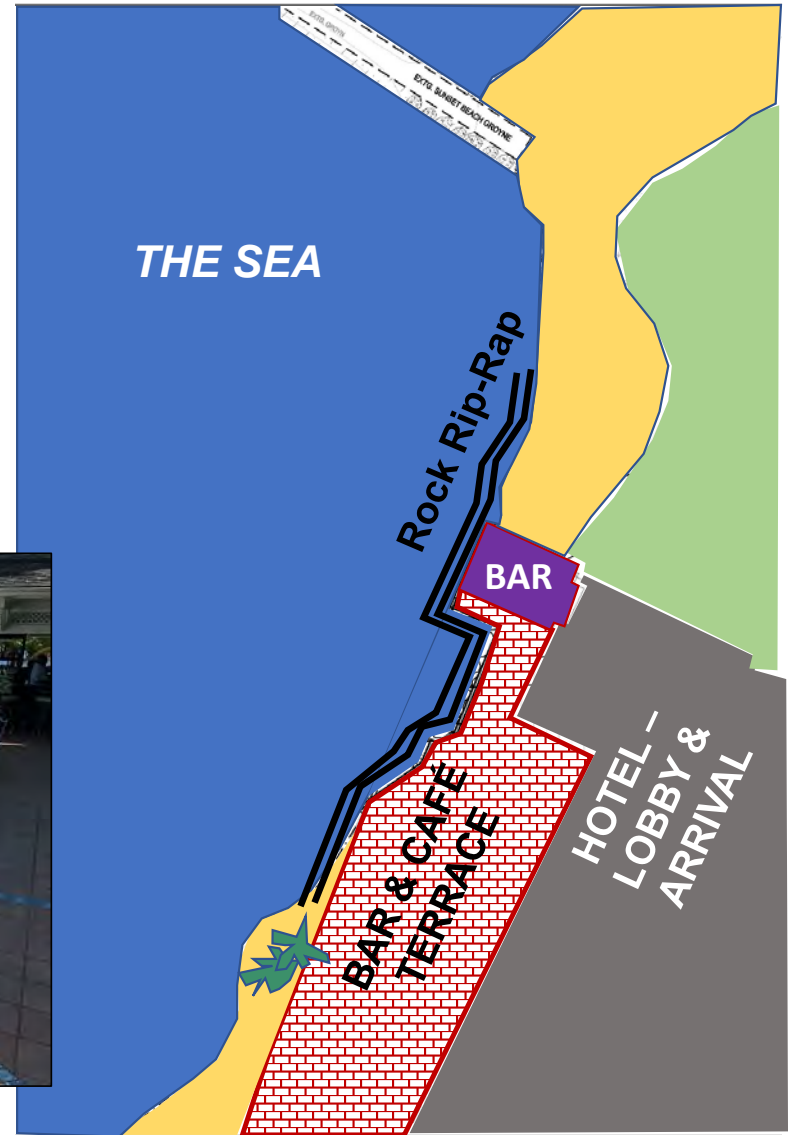
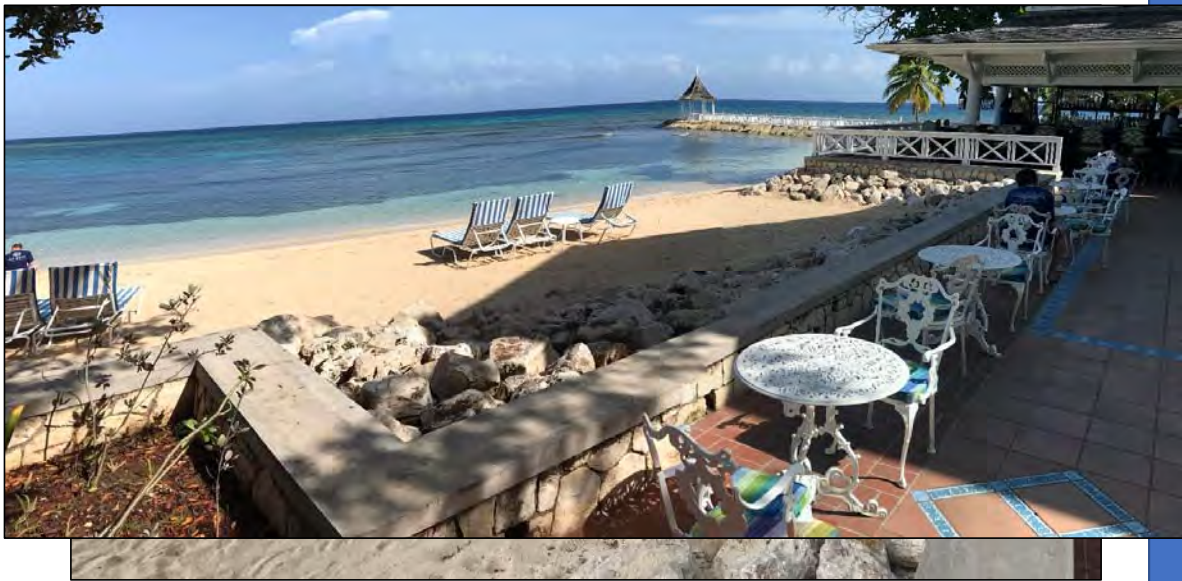

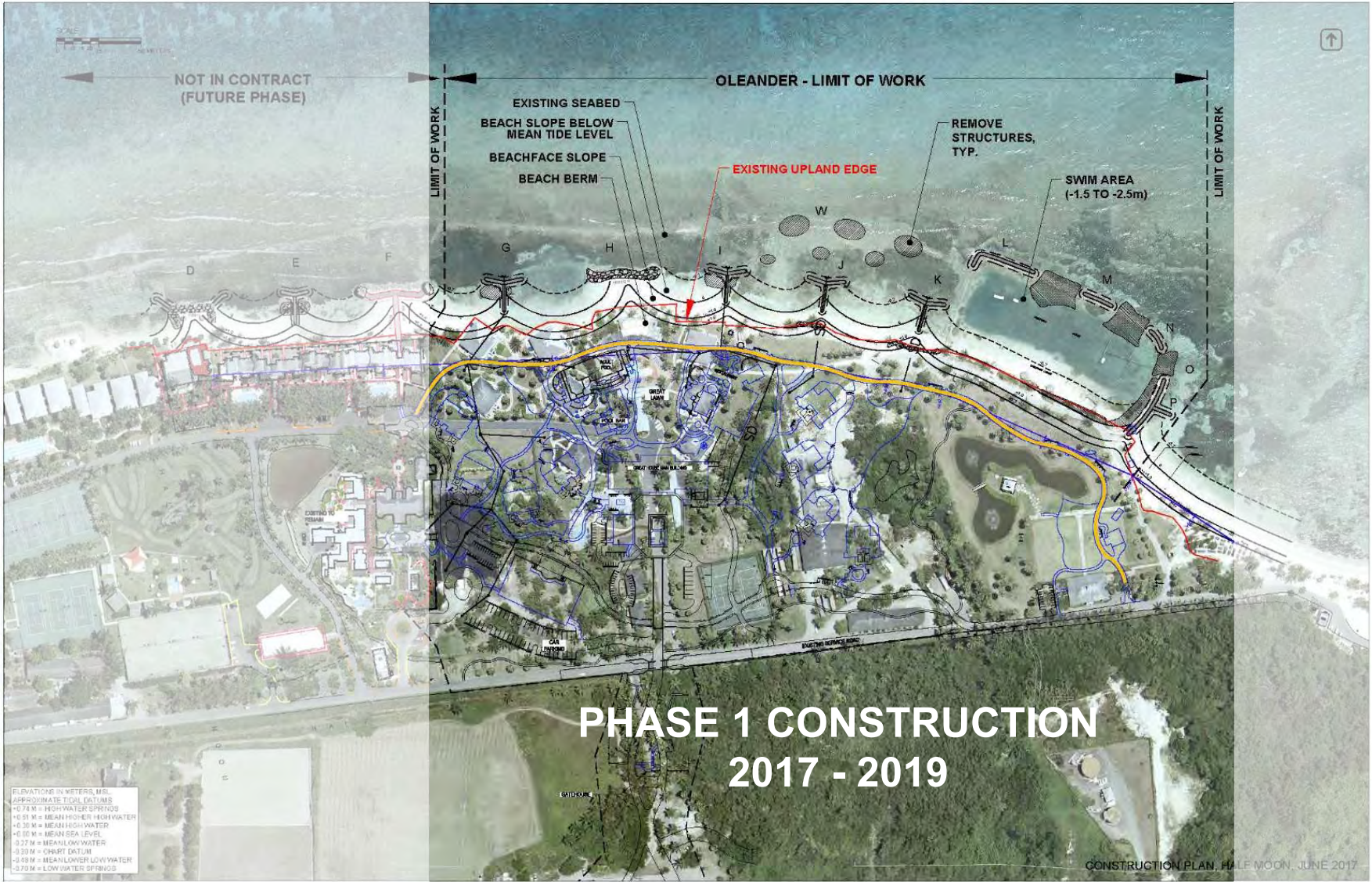

NOT IN CONTRACT
(FUTURE PHASE)

OLEANDER - LIMIT OF WORK

LIMIT OF WORK

LIMIT OF WORK

EXISTING SEABED
BEACH SLOPE BELOW
MEAN TIDE LEVEL
BEACHFACE SLOPE
BEACH BERM

EXISTING UPLAND EDGE

REMOVE
STRUCTURES,
TYP.

SWIM AREA
(-1.5 TO -2.5m)

PHASE 1 CONSTRUCTION 2017 - 2019

ELEVATIONS IN METERS, MSL
APPROXIMATE TIDAL DATUMS
+0.74 M = HIGH WATER SPRINGS
+0.51 M = MEAN HIGHER HIGH WATER
+0.30 M = MEAN HIGH WATER
+0.00 M = MEAN SEA LEVEL
-0.27 M = MEAN LOW WATER
-0.50 M = CHART DATUM
-0.59 M = MEAN LOWER LOW WATER
-0.70 M = LOW WATER SPRINGS

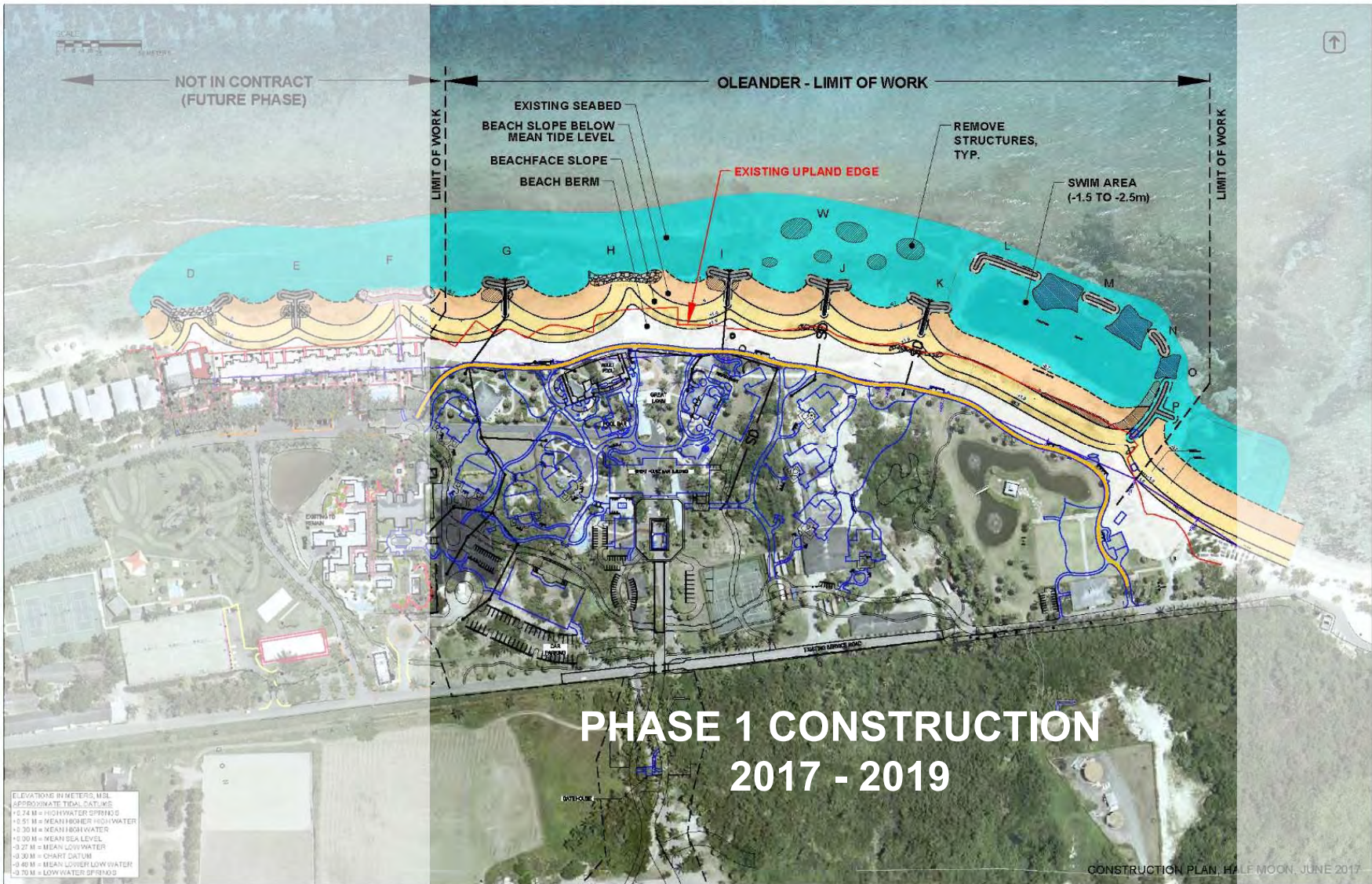

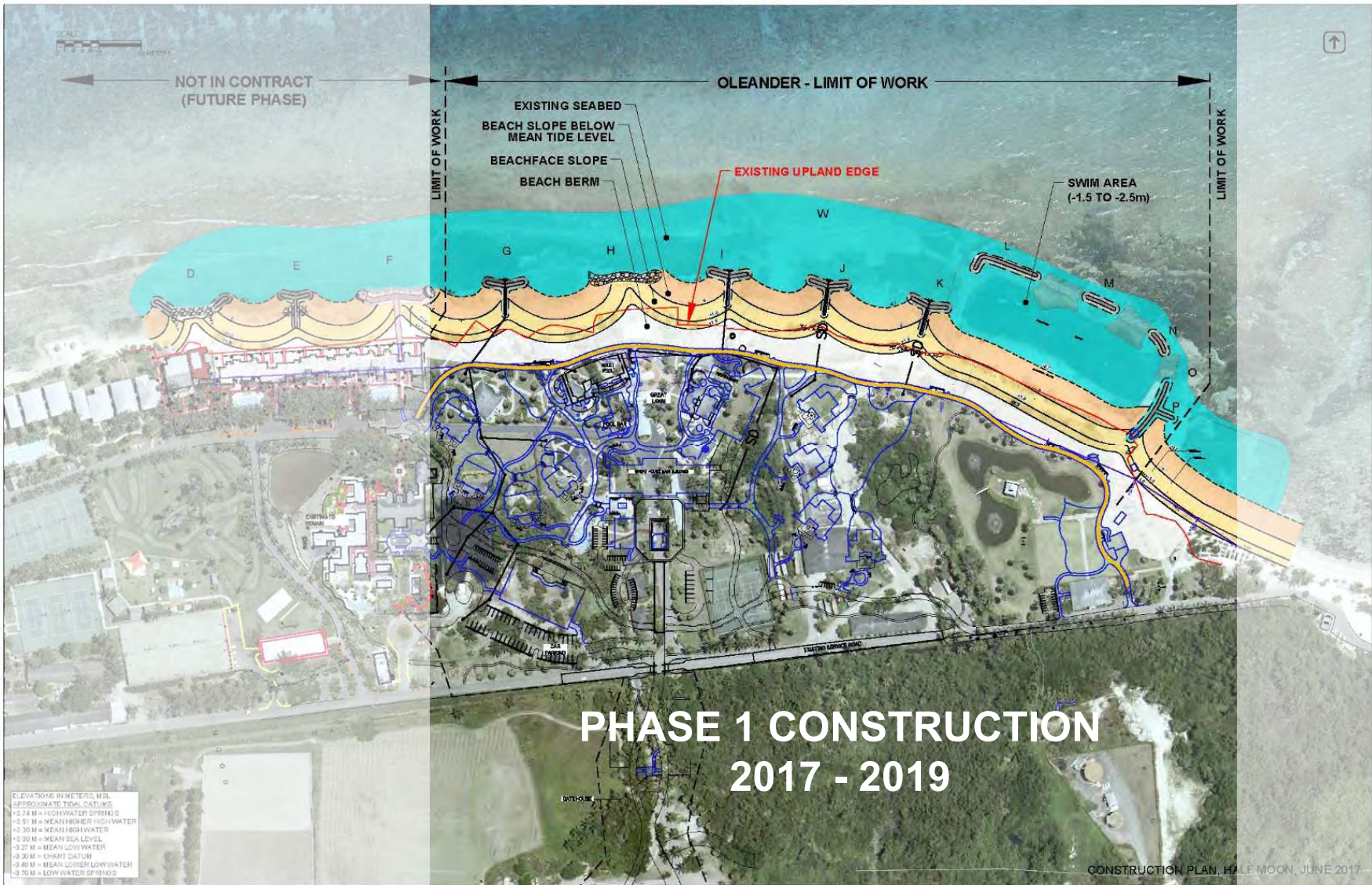

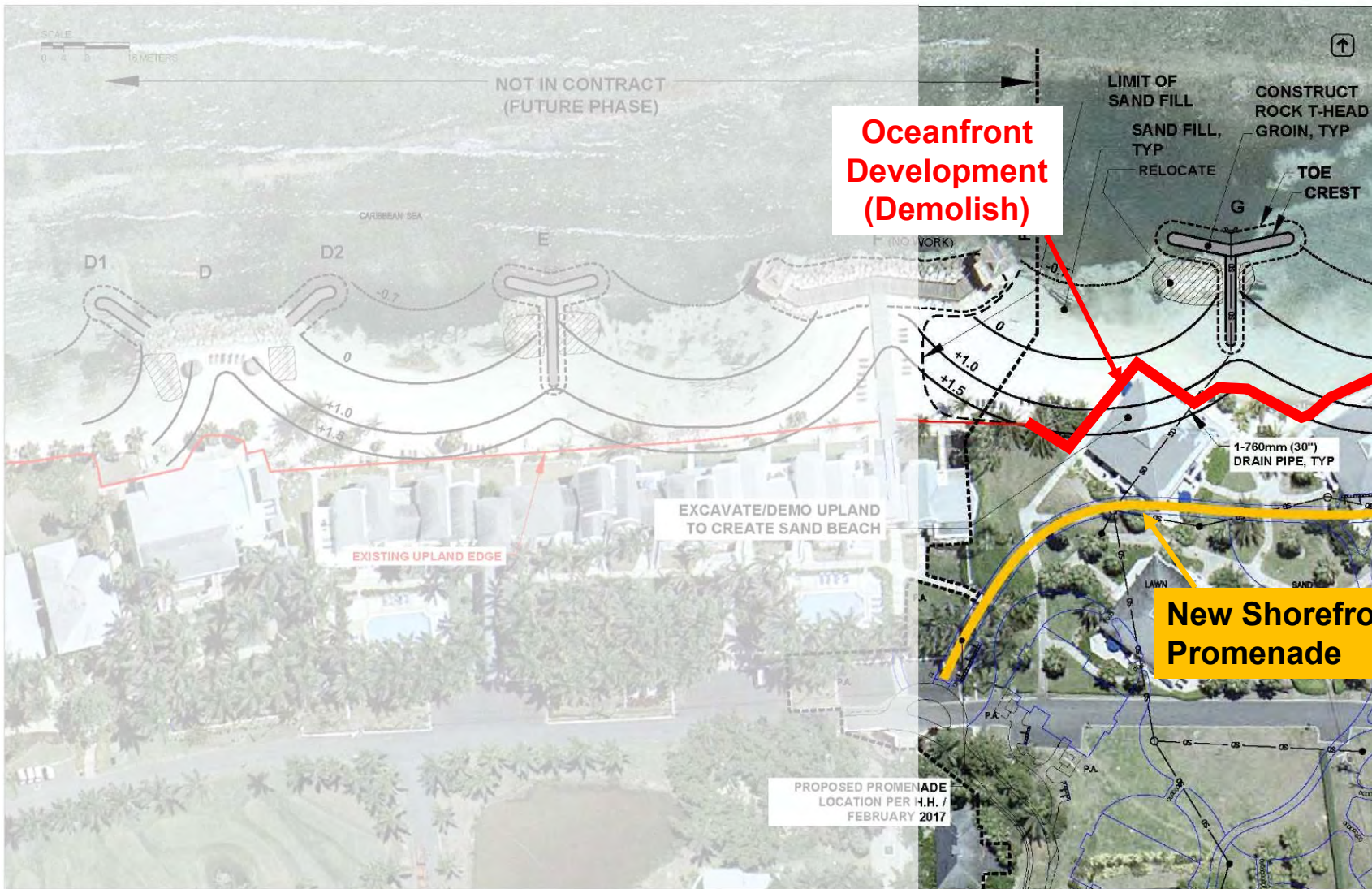

**Oceanfront
Development
(Demolish)**

**New Shorefront
Promenade**

**Phase 1
Construction:
West End**

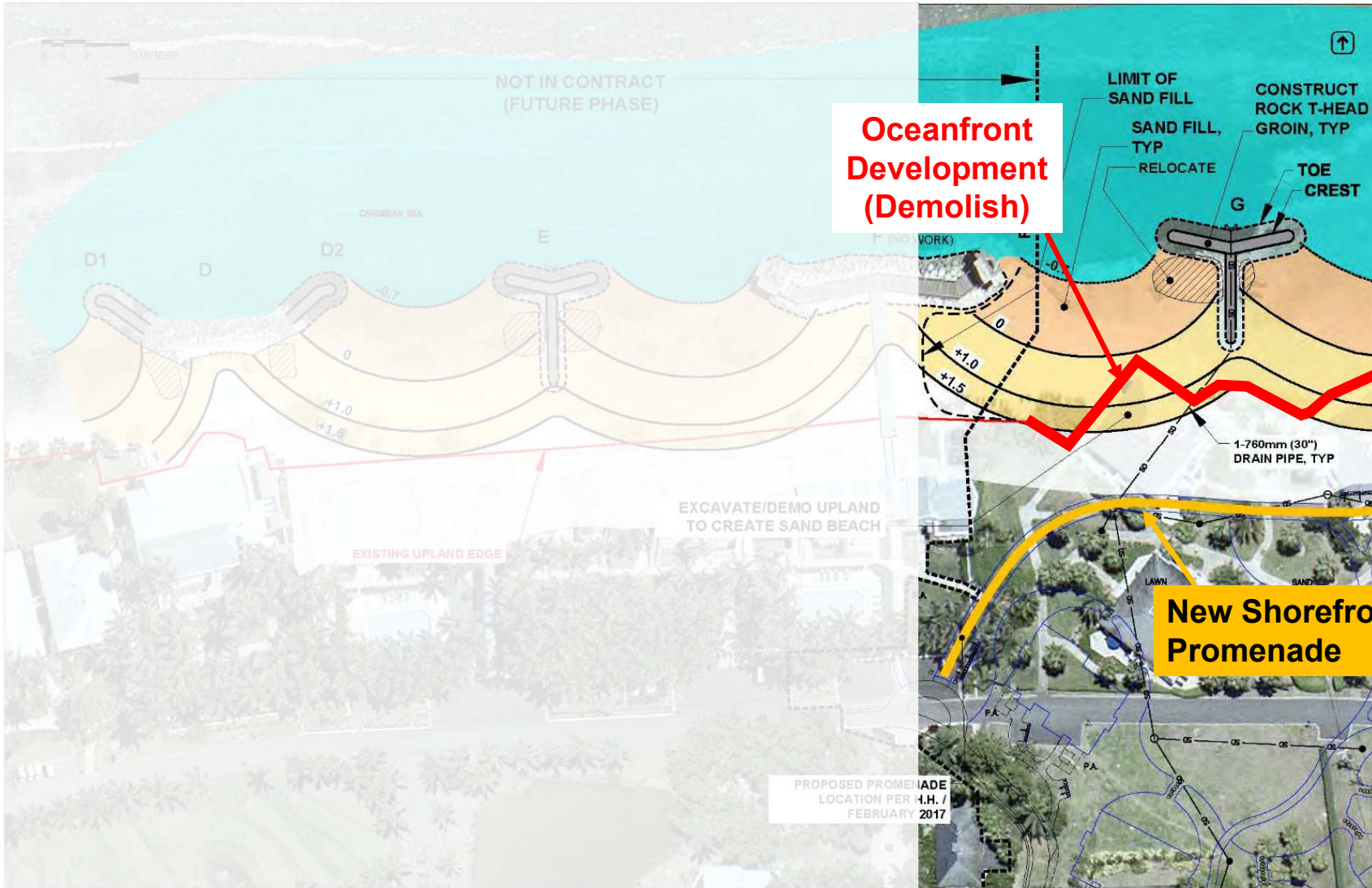

**Oceanfront
Development
(Demolish)**

**Phase 1
Construction:
West End**

**New Shorefront
Promenade**

PROPOSED PROMENADE
LOCATION PER H.H. /
FEBRUARY 2017

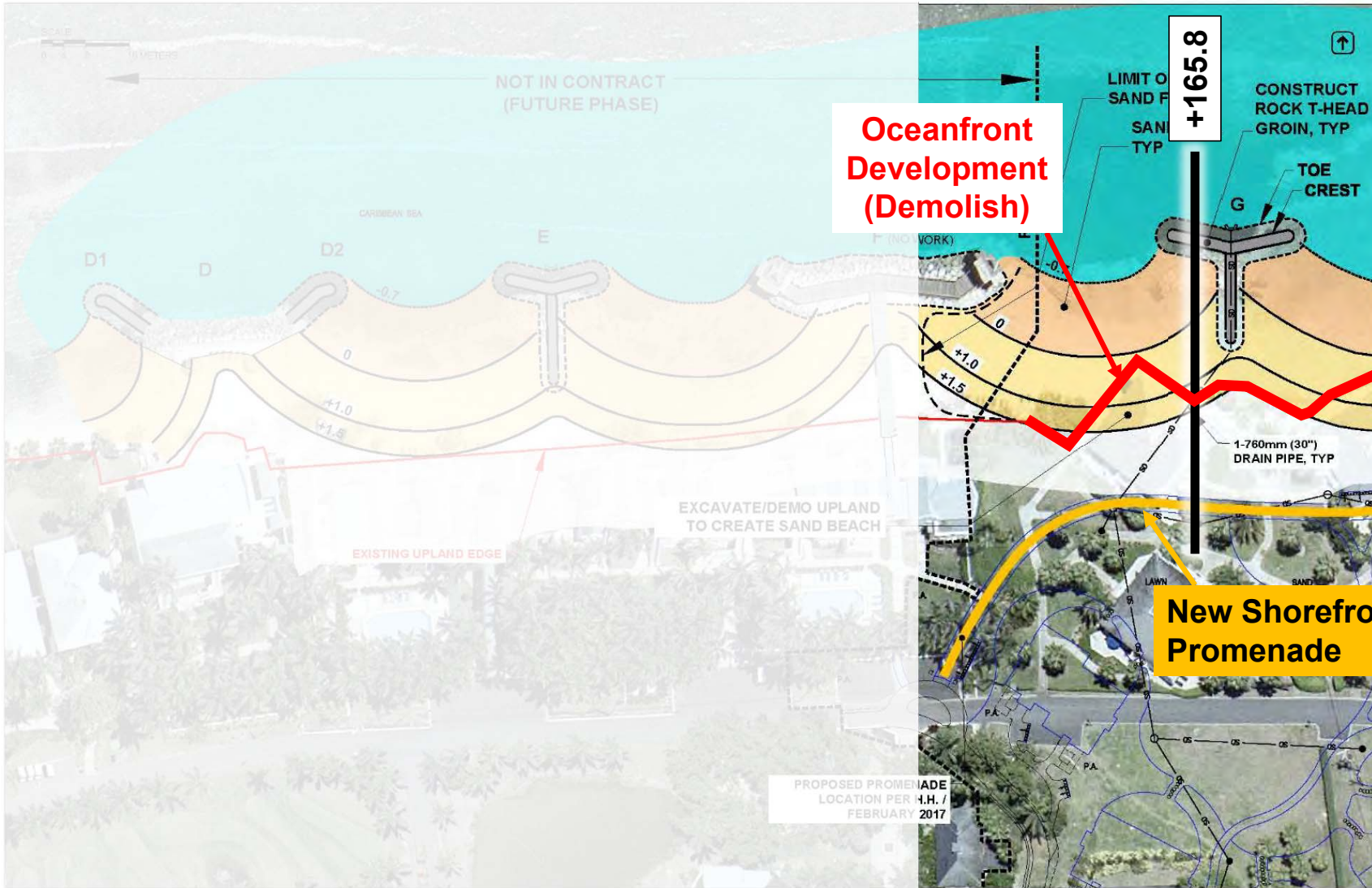

Oceanfront Development (Demolish)

New Shorefront Promenade

Phase 1 Construction: West End

**Oceanfront
Development
(Demolish)**

Phase 1 Construction – Central Section

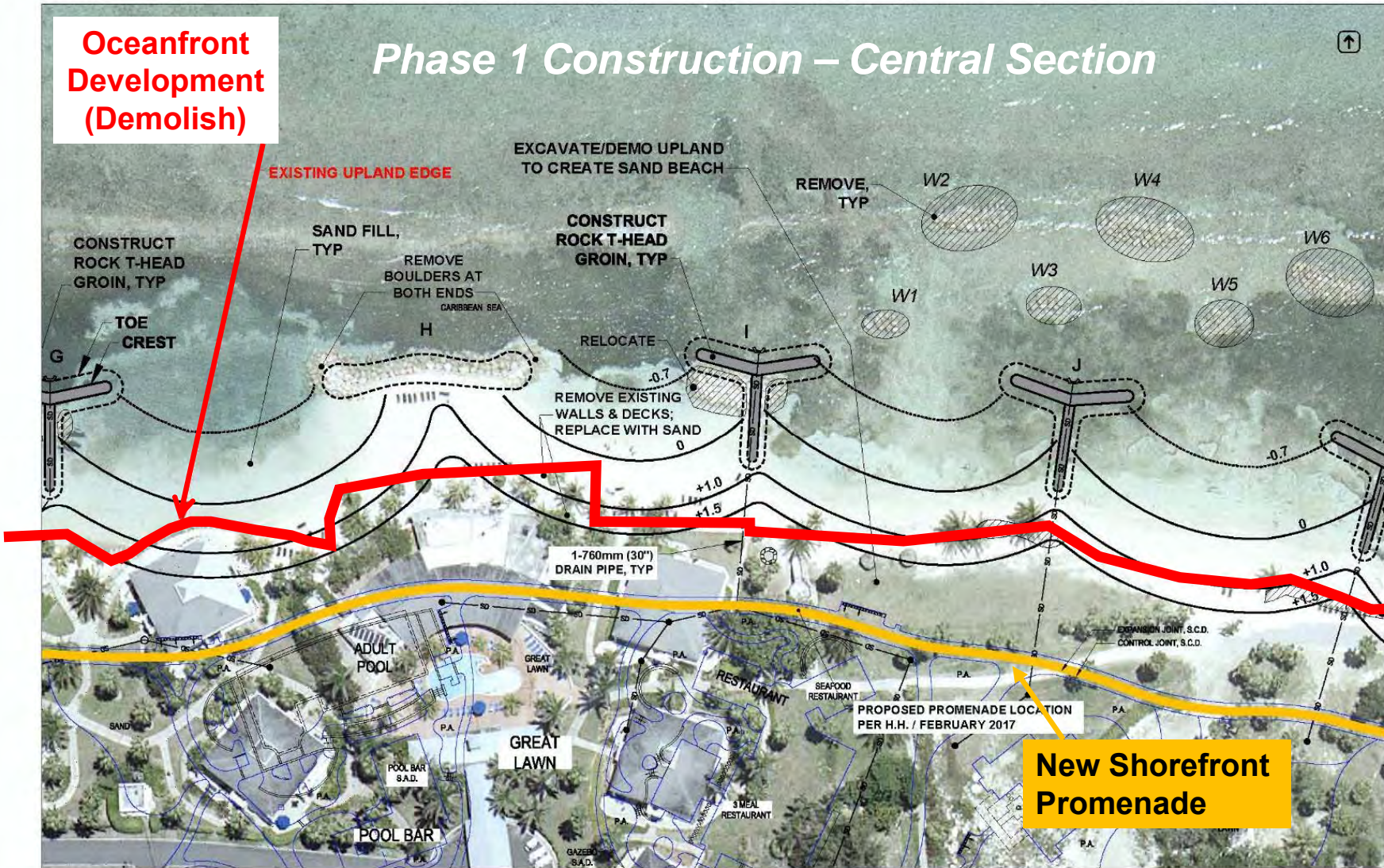

**Oceanfront
Development
(Demolish)**

Phase 1 Construction – Central Section

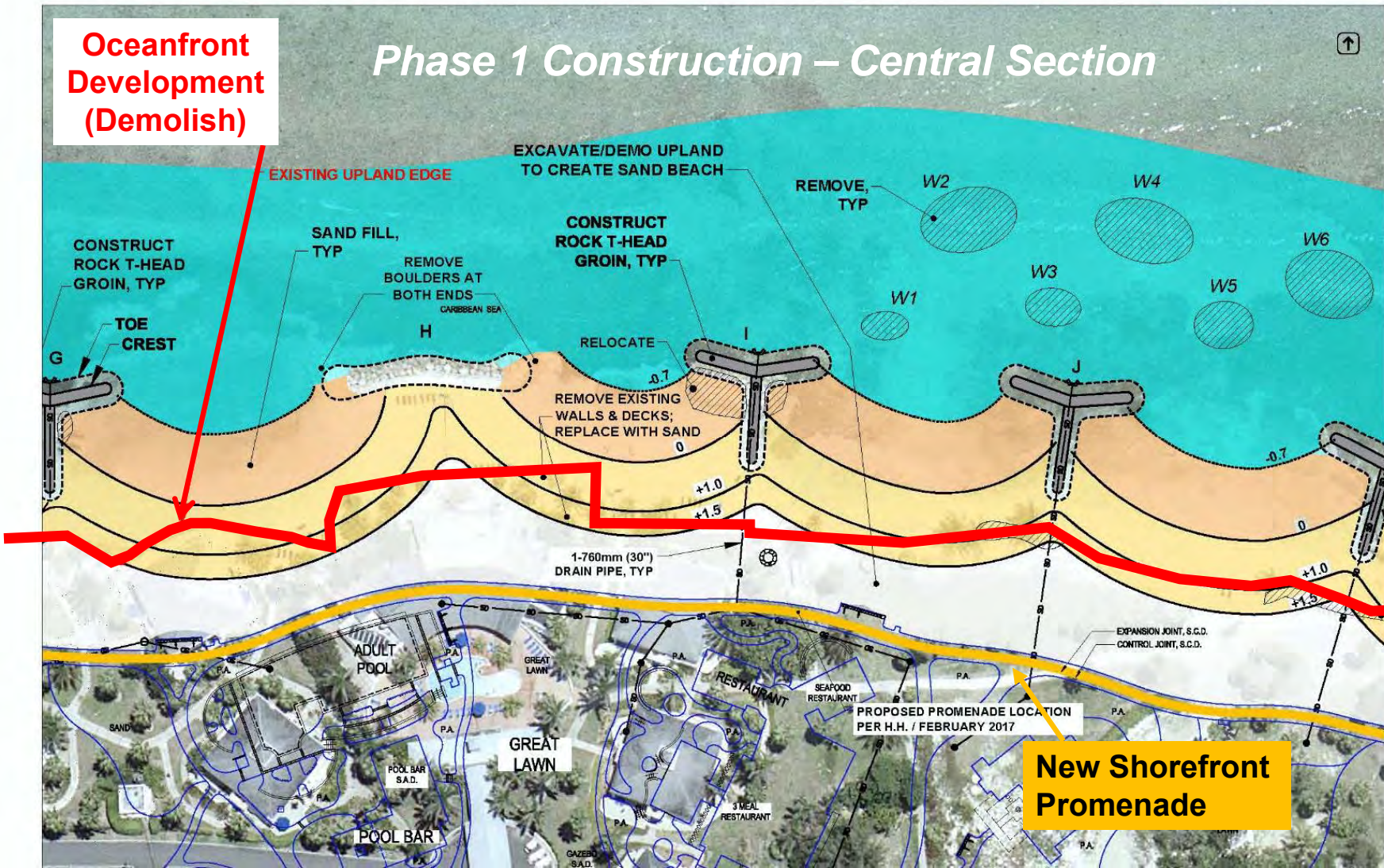

Oceanfront Development (Demolish)

Phase 1 Construction – Central Section

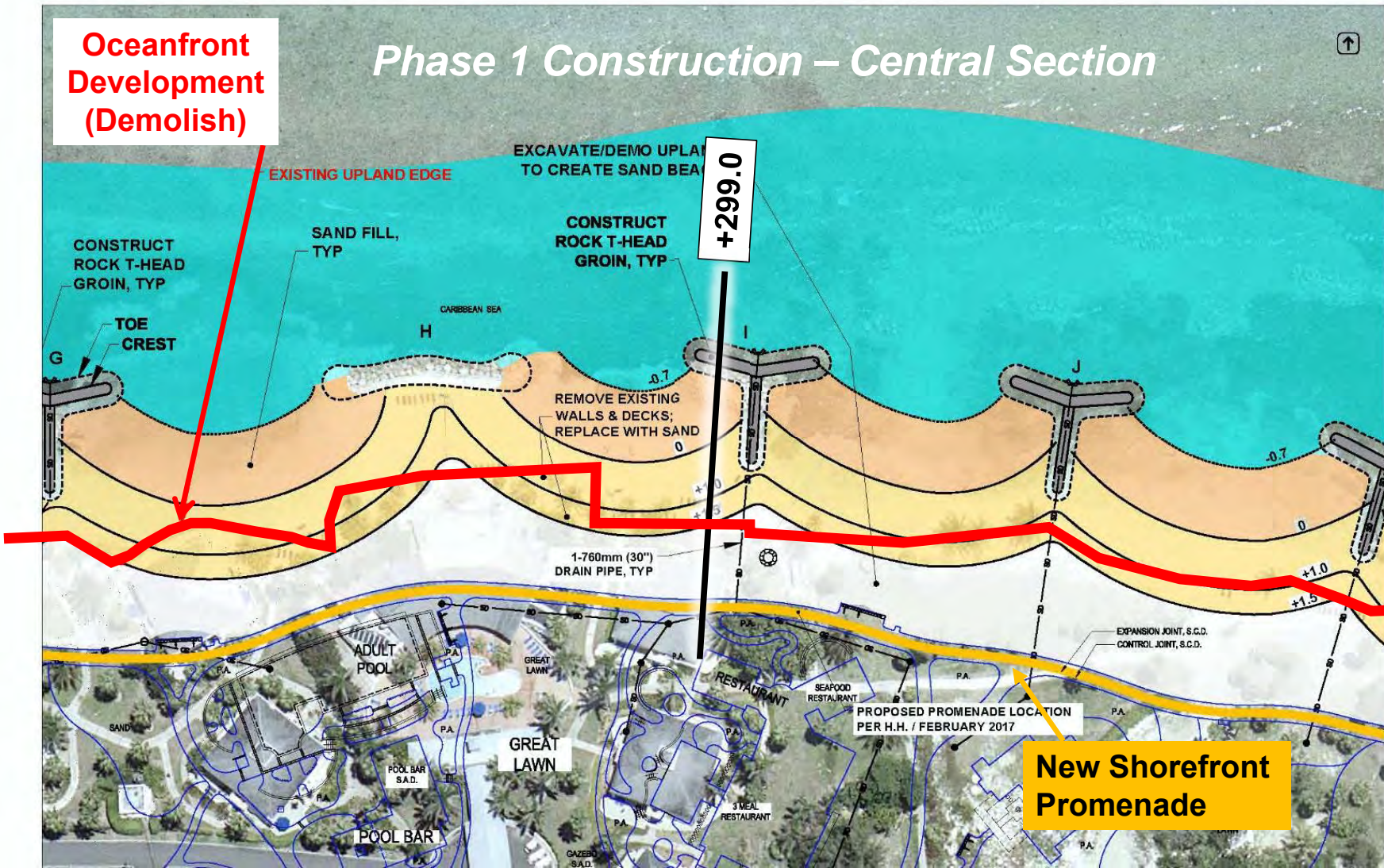

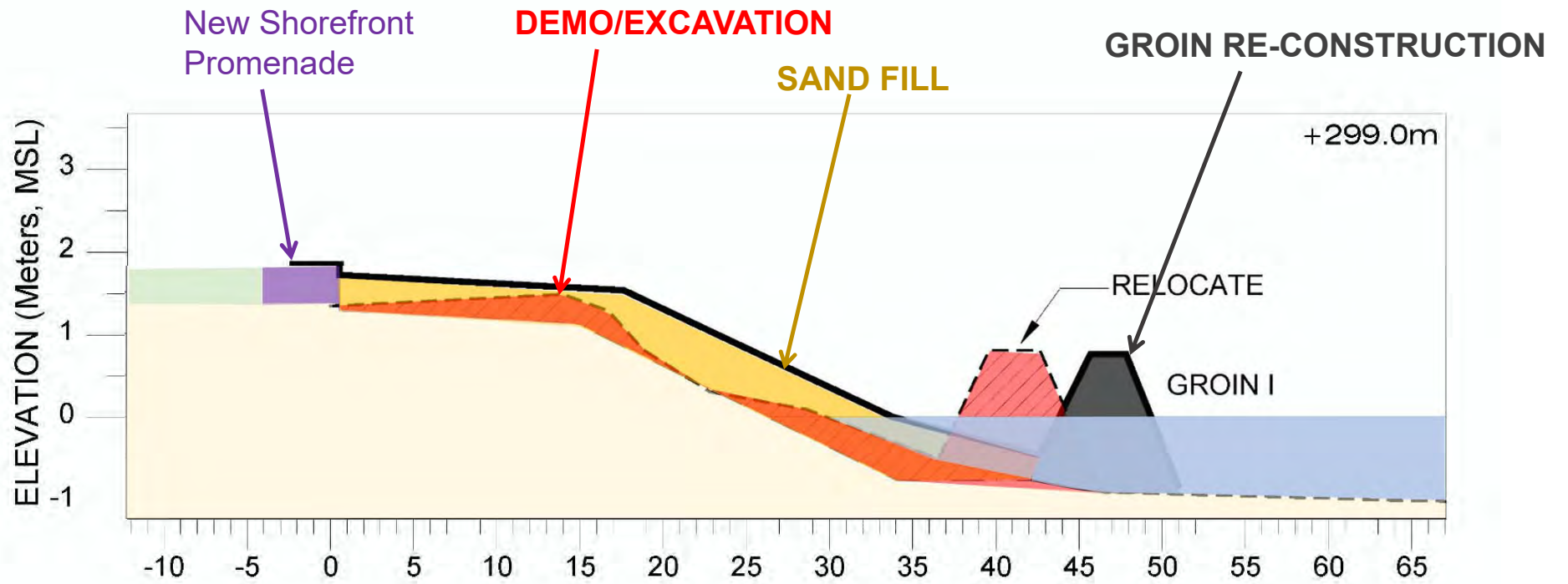

**Oceanfront
Grade & Rip-Rap
(Demolish)**

Phase 1 Construction – East End

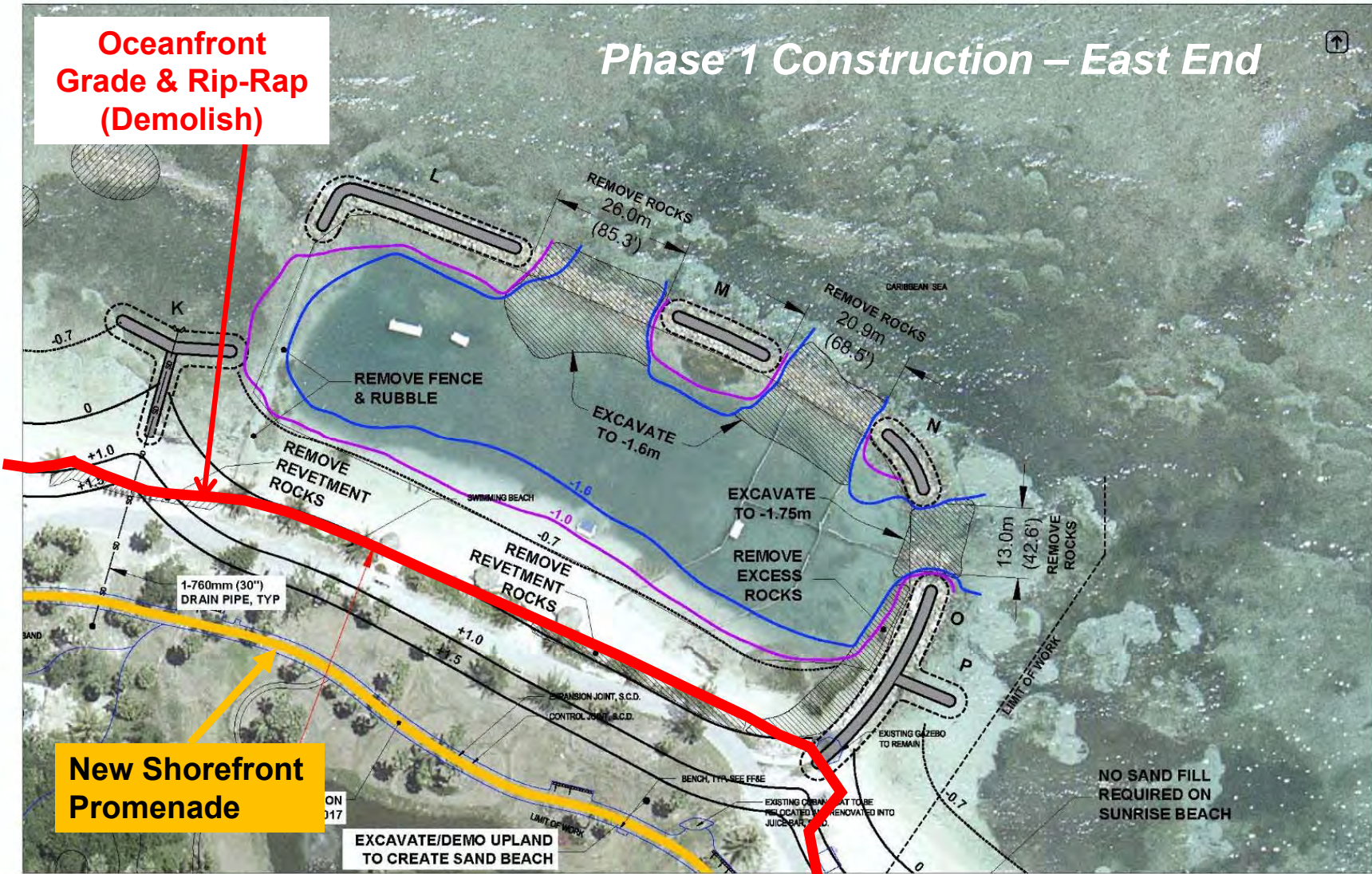

**Oceanfront
Grade & Rip-Rap
(Demolish)**

Phase 1 Construction – East End

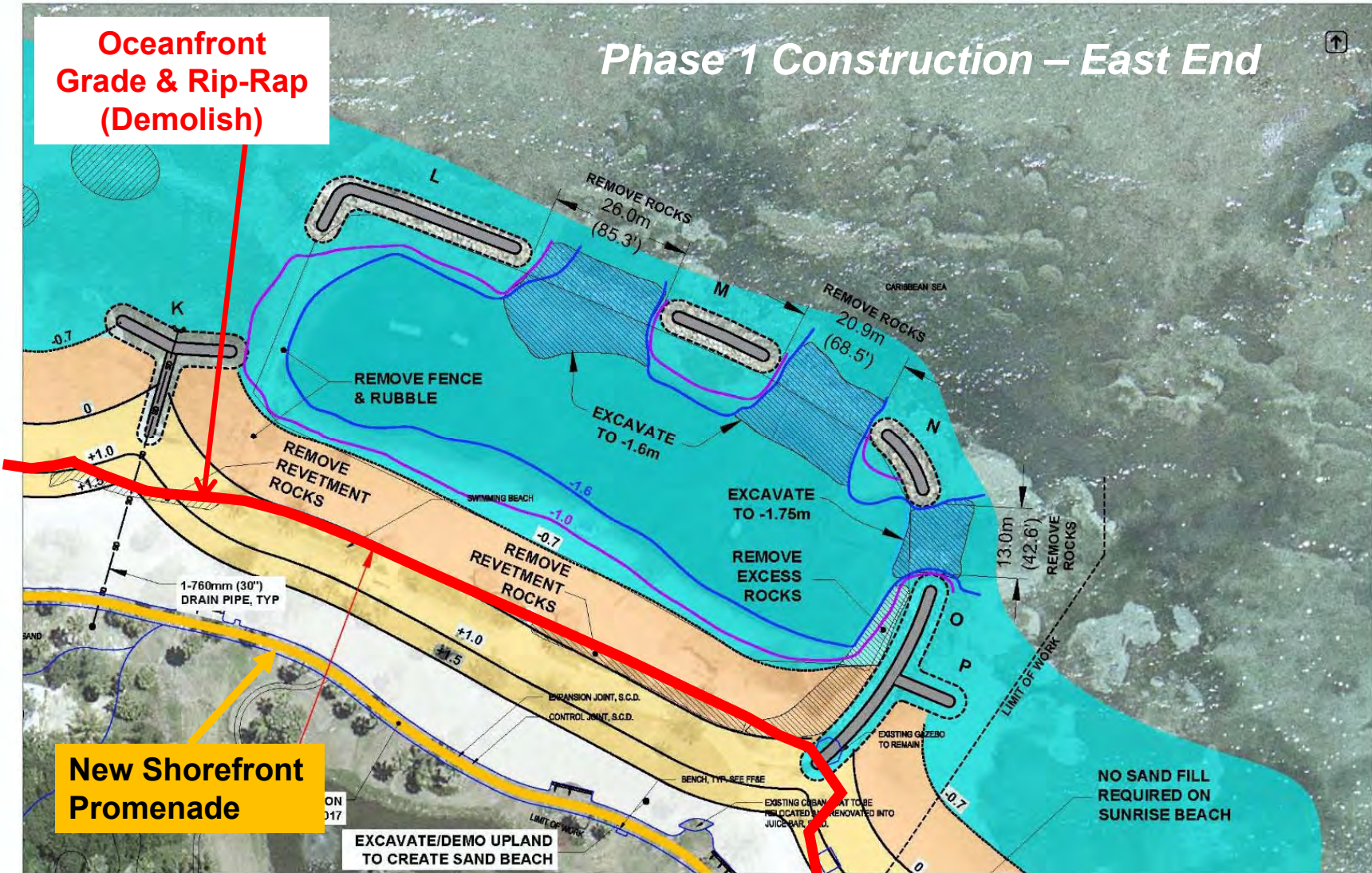

**New Shorefront
Promenade**

**EXCAVATE/DEMO UPLAND
TO CREATE SAND BEACH**

**Oceanfront
Grade & Rip-Rap
(Demolish)**

Phase 1 Construction – East End

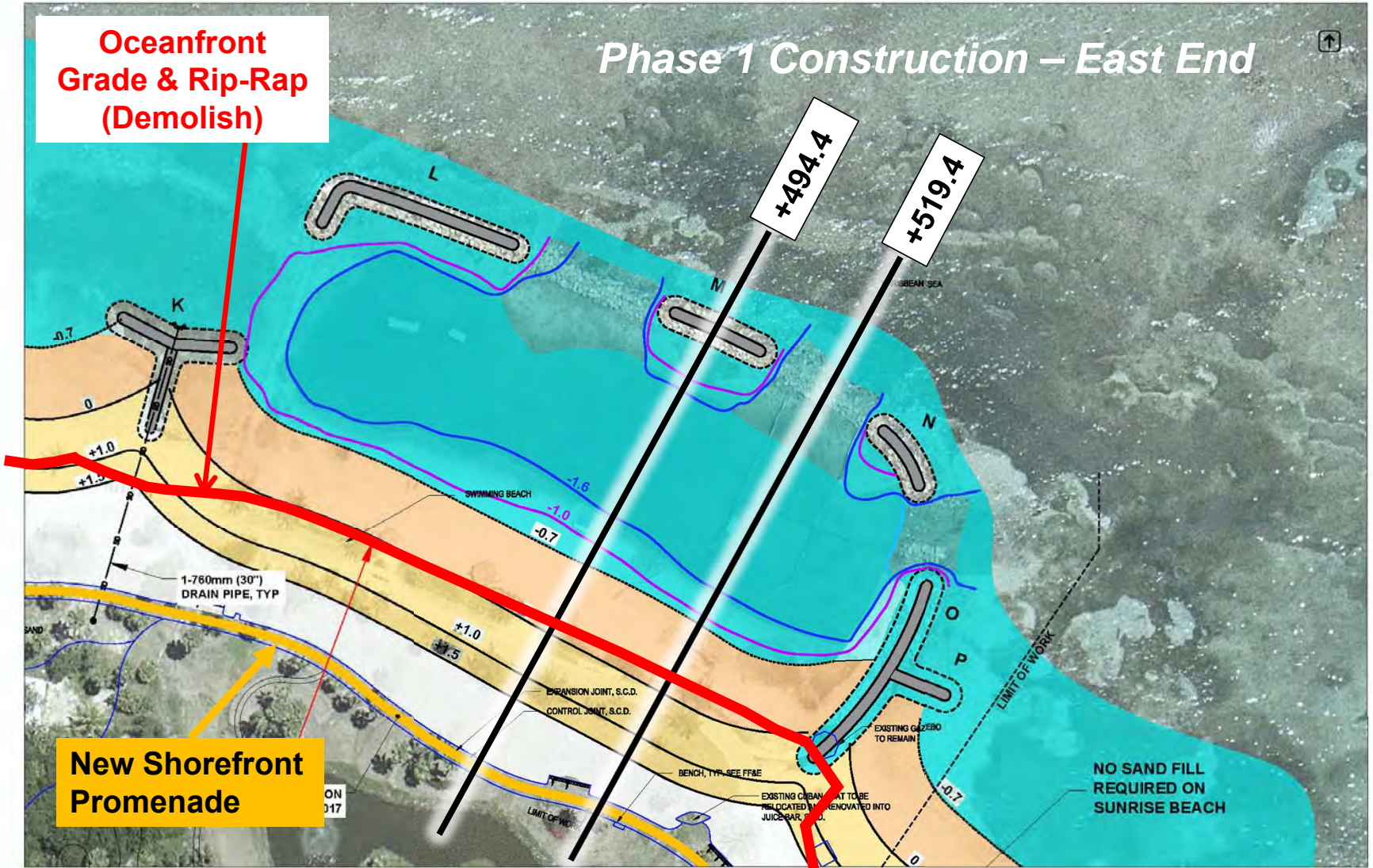

**New Shorefront
Promenade**

**NO SAND FILL
REQUIRED ON
SUNRISE BEACH**

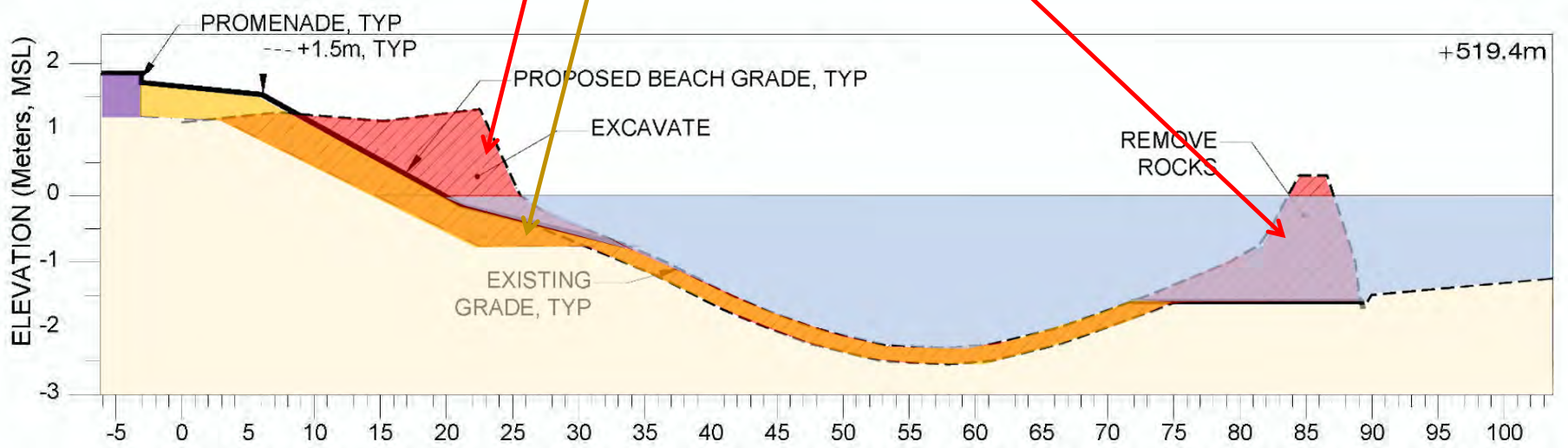
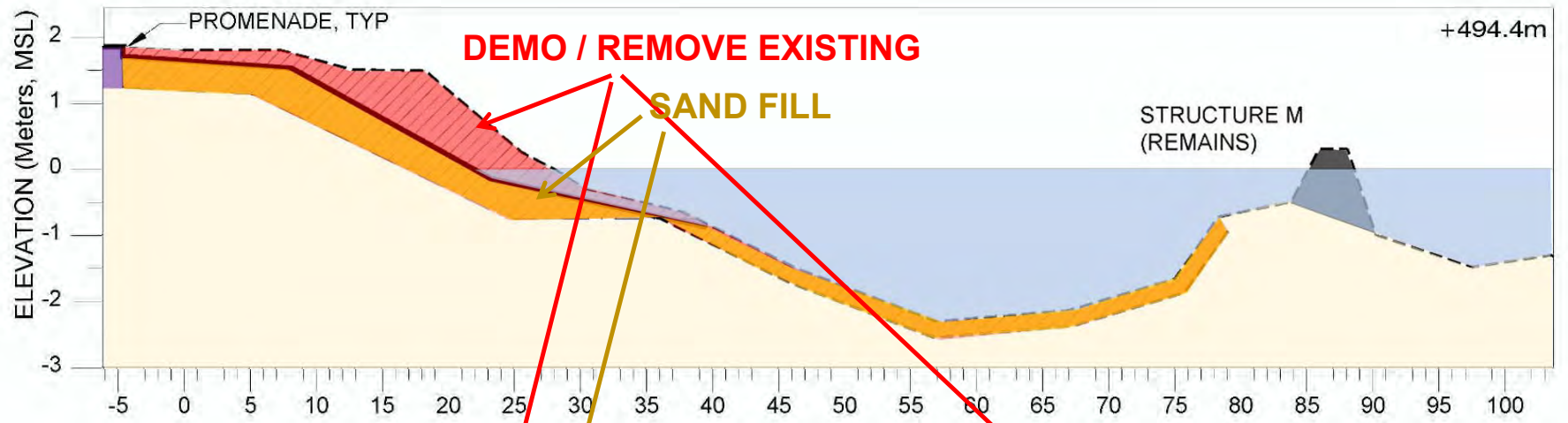















Re-Imagining a Resort Shoreline: Half Moon, Jamaica

Kevin R. Bodge, PhD, PE
Olsen Associates, Inc.

With special acknowledgement to
HALF MOON RESORT and
HART HOWERTON