Steven C. Howard, P.E.

Model Analysis of a Terminal Groin

Bald Head Island, NC

olsen
associates, inc.
Coastal Engineering

Bald Head Island, NC

olsen
associates, inc.
Coastal Engineering

Bald Head Island, NC

olsen associates, inc.
Coastal Engineering

BUILT
1995

REBUILT
2005
2010

olsen
associates, inc.
Coastal Engineering

Shore & Beach
VOL. 66 • NO. 1 • January 1998
Journal of the American Shore & Beach Preservation Asso

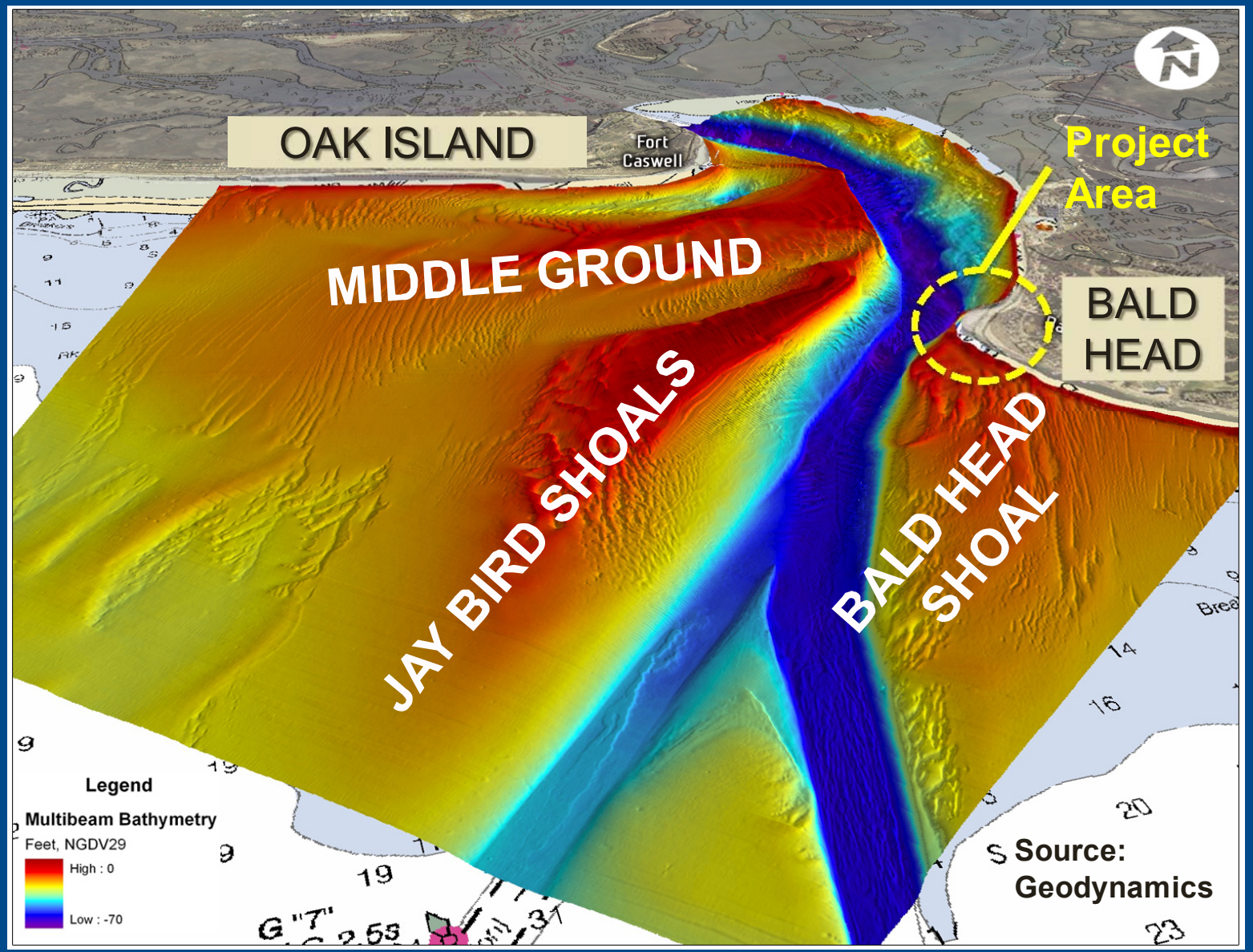

olsen associates, inc.
Coastal Engineering

Dredging Operations at "The Point"

olsen associates, inc.
Coastal Engineering

Maintenance Dredging

olsen
associates, inc.
Coastal Engineering

NAVIGATION PROJECT
LOCAL EFFECTS

olsen
associates, inc.
Coastal Engineering

NAVIGATION PROJECT
LOCAL EFFECTS

olsen
associates, inc.
Coastal Engineering

NAVIGATION PROJECT
LOCAL EFFECTS

olsen
associates, inc.
Coastal Engineering

2004 11 10

2004 11 17

Background

- Since 2000 – 9 Mcy of sand have been placed on South Beach.

- The Village elected to pursue construction of a terminal groin.

olsen associates, inc.
Coastal Engineering

WHAT IS A TERMINAL GROIN?
(HINT: It's not a jetty)

- Meant to stabilize the end of a littoral cell, not specifically improve an inlet.
- Structure must be "leaky" (i.e. low and permeable).
- Large uniform armor rock.
- Serve as a template for updrift shoreline.

olsen
associates, inc.
Coastal Engineering

Terminal Leaky Groin & Breakwater

olsen
associates, inc.
Coastal Engineering

"So, you want to build a *'jetty'* in North Carolina?" – Everyone not on Bald Head

olsen
associates, inc.
Coastal Engineering

COASTAL ARMORING IN THE TAR HEEL STATE

- **2011: SB 110 repealed decades-long ban on hard structures allowing for potential construction of up to four "test" terminal groins.**
- **2013-15: Bald Head Groin was permitted and constructed.**
- **Complex analysis required for permitting and construction.**

olsen associates, inc.
Coastal Engineering

MODELING WAS REQUIRED

DELFT 3-D

olsen
associates, inc.
Coastal Engineering

DELFT 3-D MODEL DOMAINS

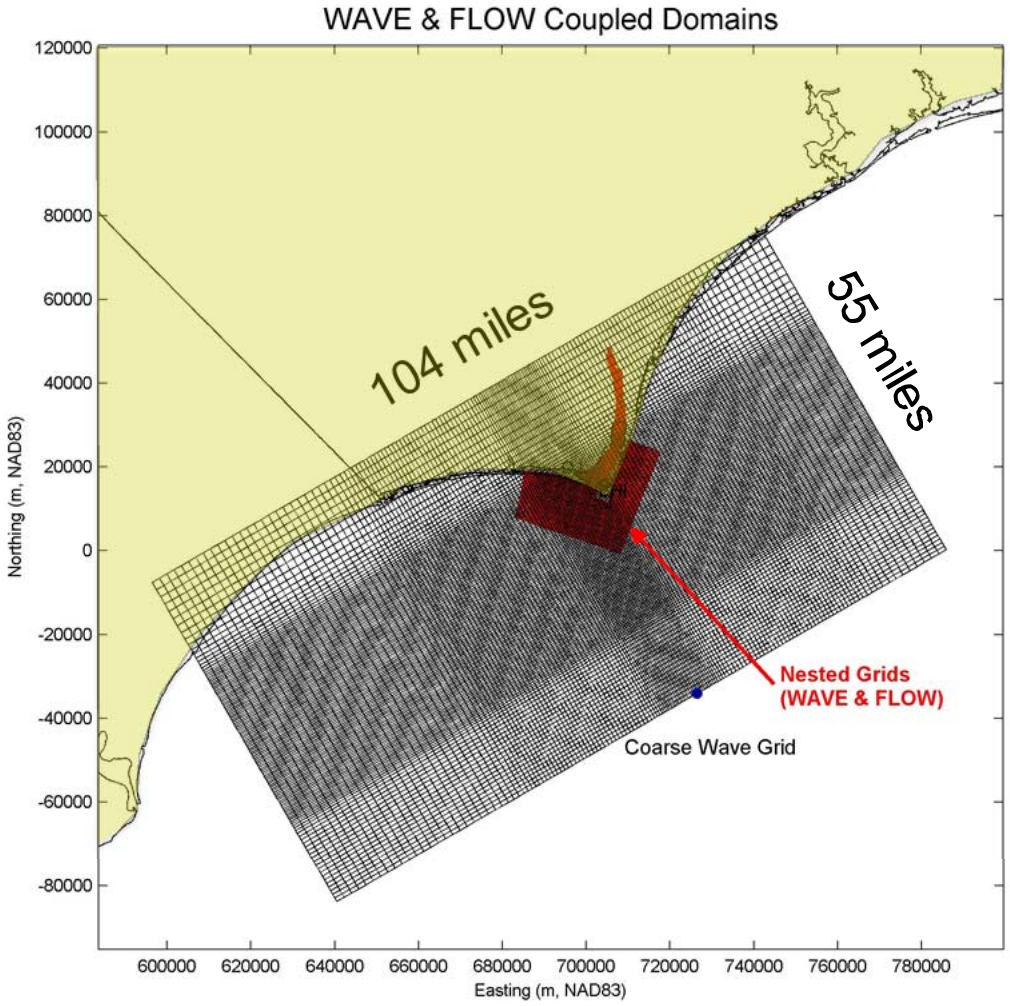

Computational Domains (WAVE + FLOW)

olsen associates, inc.
Coastal Engineering

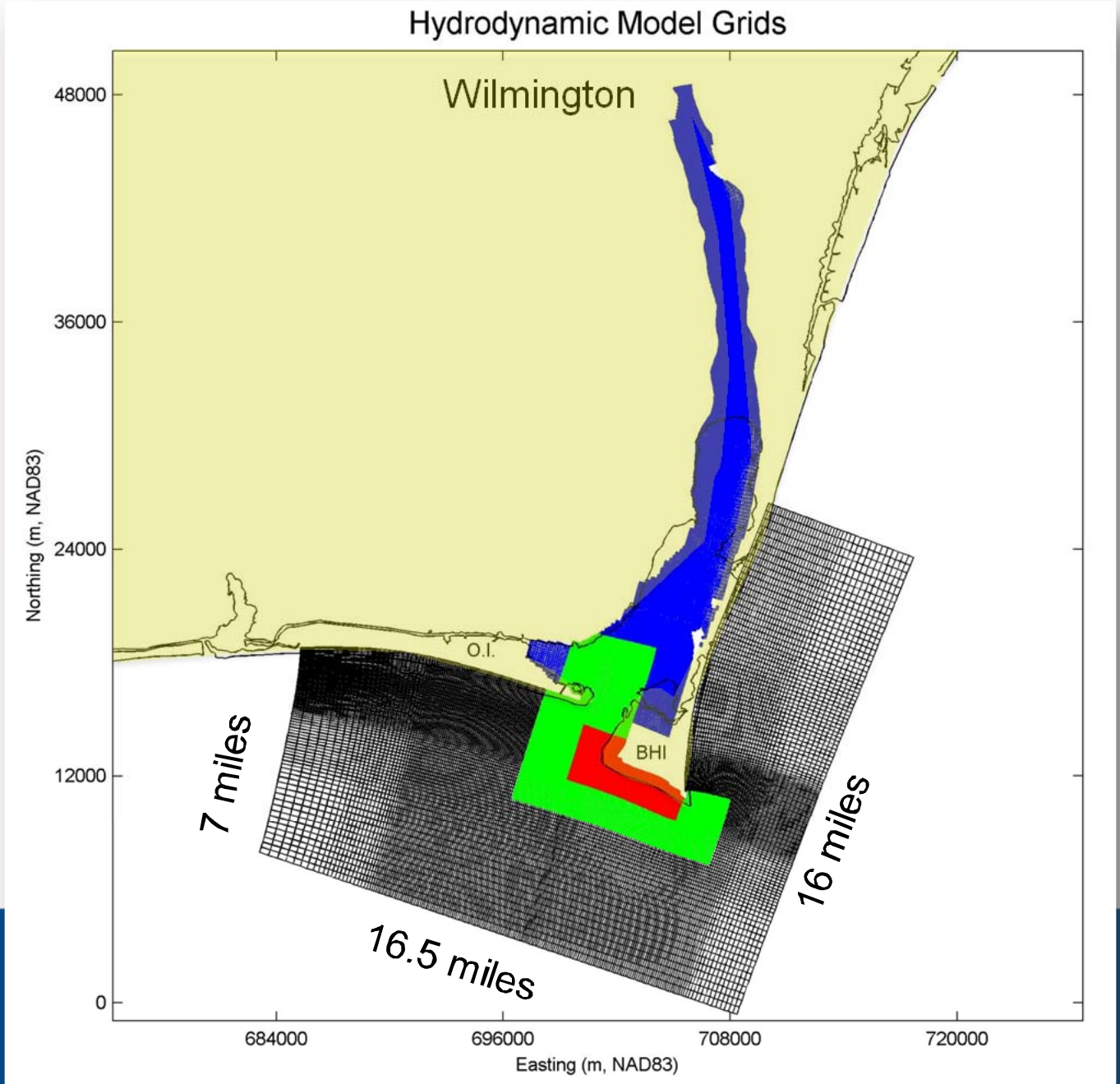

Hydrodynamic Grids (FLOW)

- 4 Domains
- Cell Size Range: 430m offshore (Black) to 17 m nearshore (Red)
- WAVE Model refined using similar grid resolution(s)

olsen associates, inc. Coastal Engineering

Calibrated to Volume Change on Bald Head Island

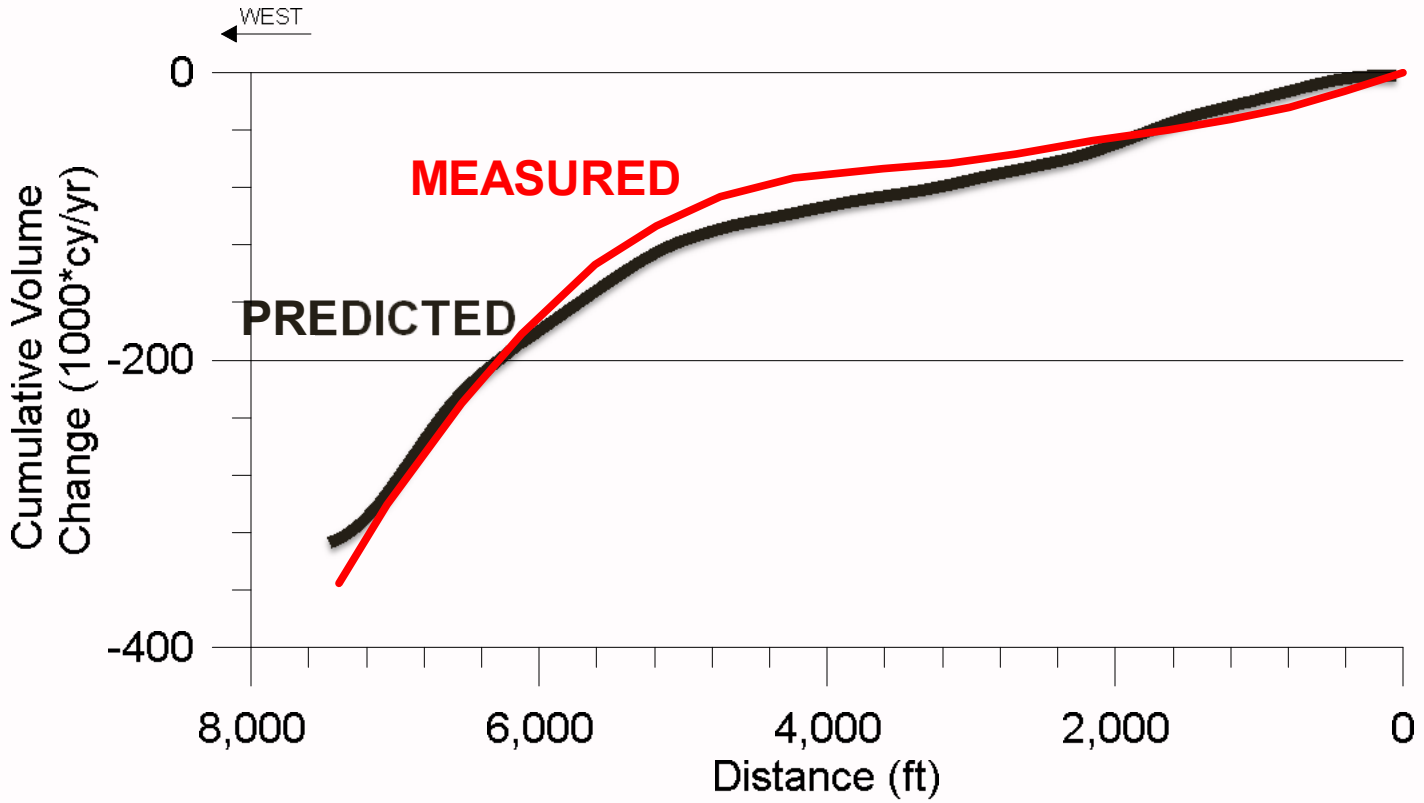

olsen associates, inc. Coastal Engineering

Transport Patterns & Rates

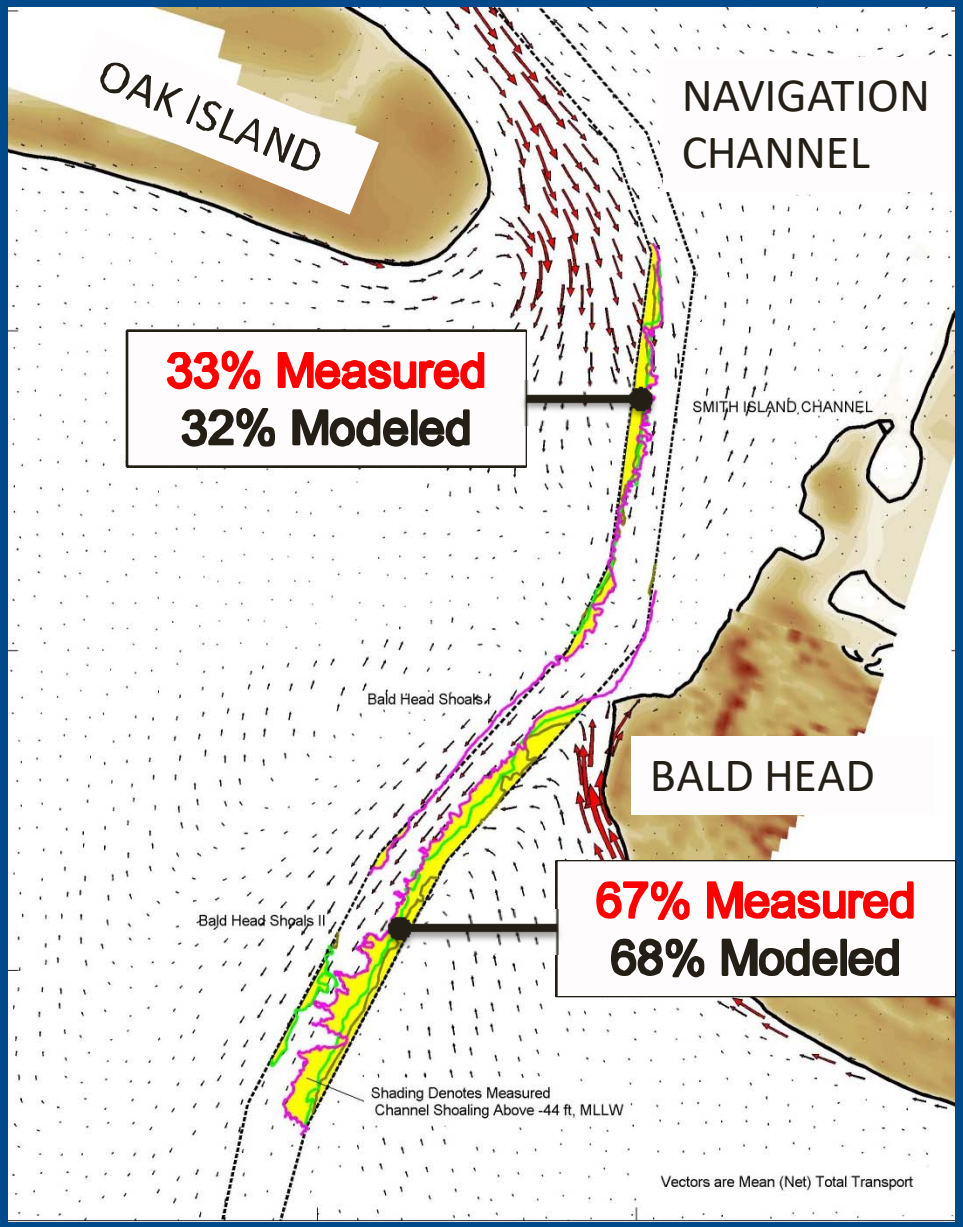

Typical 2-Year Cycle:

- **Measured Shoaling 1,176,000 cy**
- **Computed Shoaling 963,500 cy**

olsen associates, inc. Coastal Engineering

Average Annual Erosion & Sedimentation

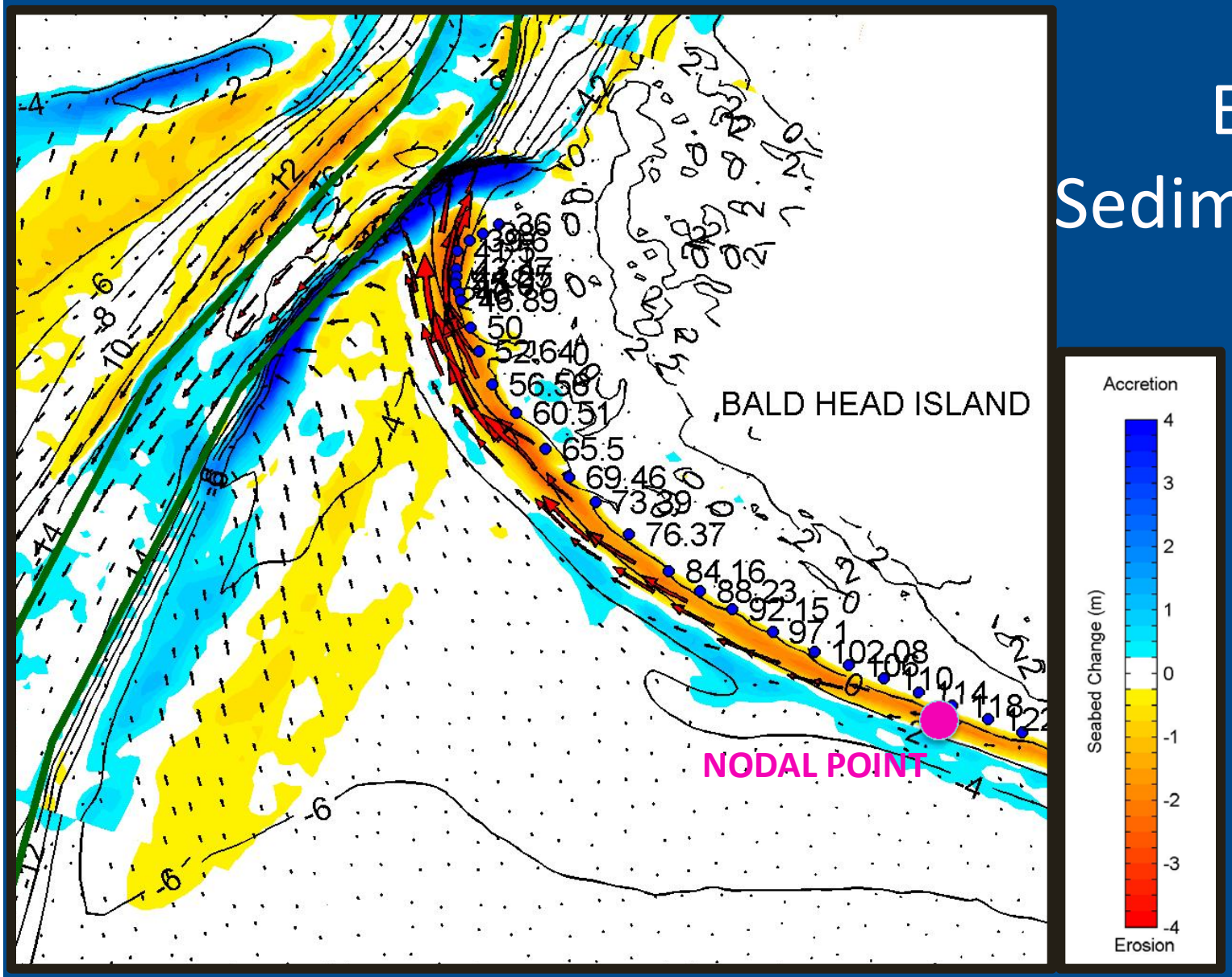

Modeling Difficulties

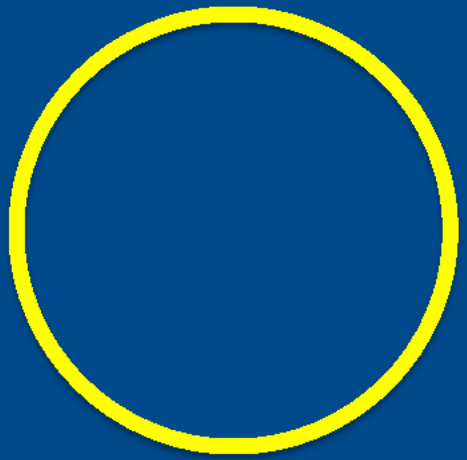

Nobody's perfect!

olsen associates, inc.
Coastal Engineering

Relevant Delft3D Limitations

While powerful, Delft3D could not:

- account for repose of a slope due to “avalanching”.
  - Could not model immediate response to dredging.

olsen associates, inc.
Coastal Engineering

Relevant Delft3D Limitations

Slope avalanche

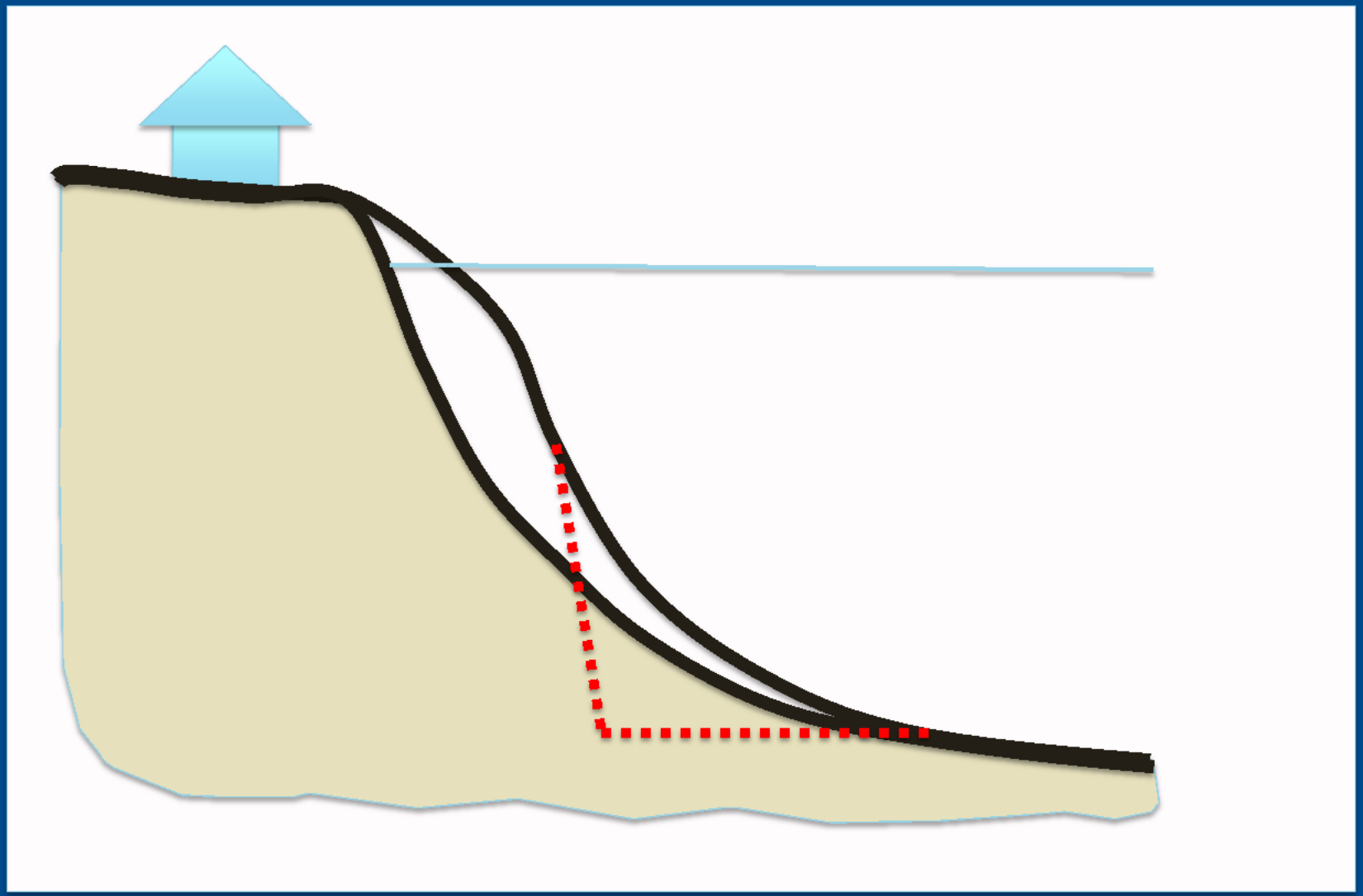

olsen
associates, inc.
Coastal Engineering

Relevant Delft3D Limitations

While powerful, Delft3D could not:

- account for repose of a slope due to “avalanching”.
  - Could not model immediate response to dredging.

- precisely describe the permeability of a structure.
  - Requires sensitivity testing

olsen
associates, inc.
Coastal Engineering

Relevant Delft3D Limitations

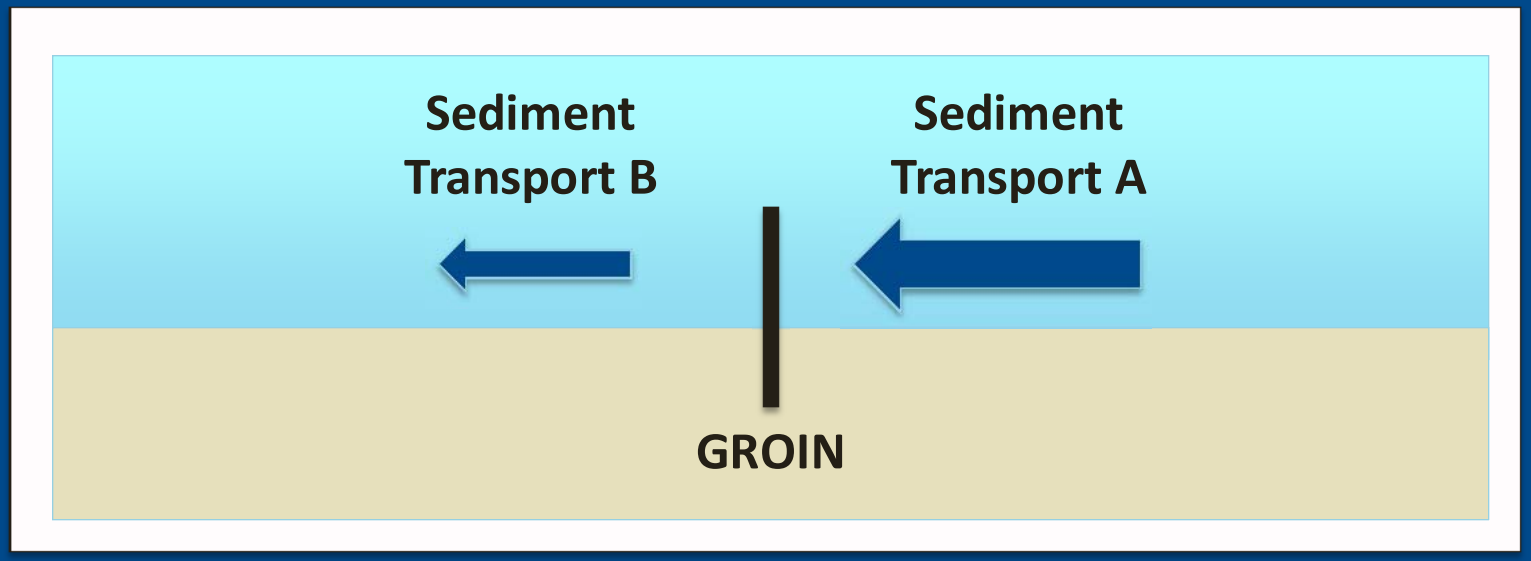

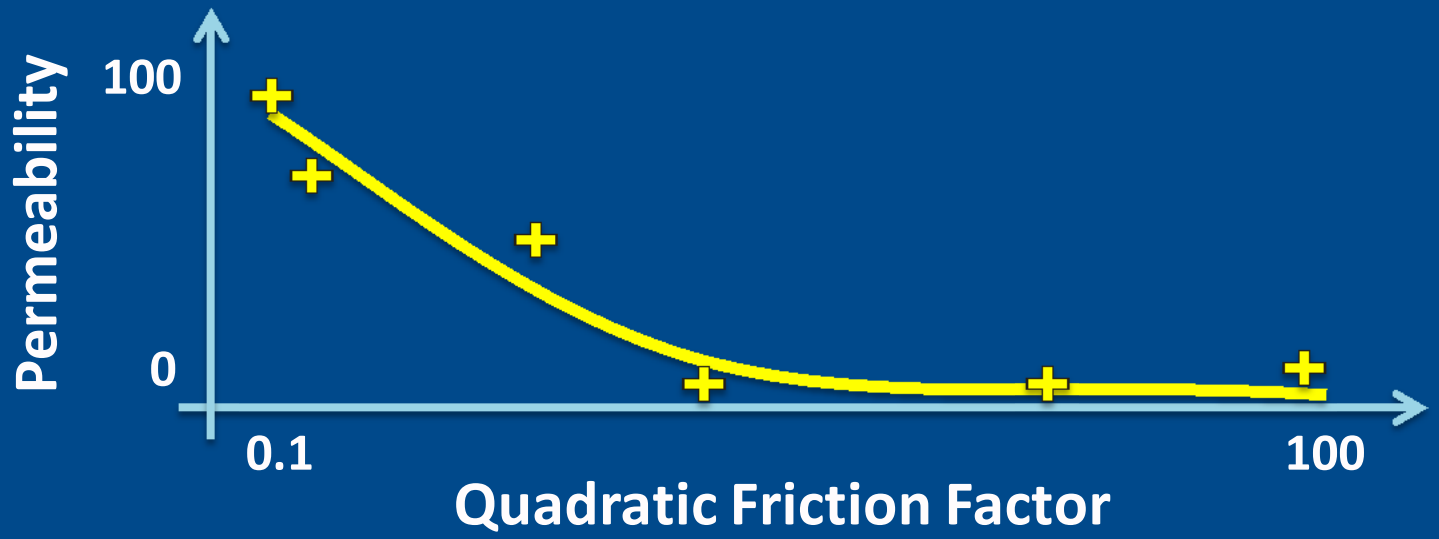

olsen
associates, inc.
Coastal Engineering

Relevant Delft3D Limitations

olsen
associates, inc.
Coastal Engineering

Relevant Delft3D Limitations

While powerful, Delft3D could not:

- account for repose of a slope due to “avalanching”.
  - Could not model immediate response to dredging.
- precisely describe the permeability of a structure.
  - Requires sensitivity testing
- predict MHW shoreline position.
  - Can predict submerged shorelines (MLLW).
- fully describe inlet shoreline physics (ship wake, wind waves, etc.)

olsen
associates, inc.
Coastal Engineering

So, how was Delft3D applied?

Evaluate E.I.S. alternative actions

- Performance predictions

Also modeled:

- Multiple channel orientations
- Multiple dredge scenarios
- Multiple shoreline alignments
- Tube groin field alterations
- Sediment Budget
- Historical inlet configurations

olsen
associates, inc.
Coastal Engineering

Historical Perspective

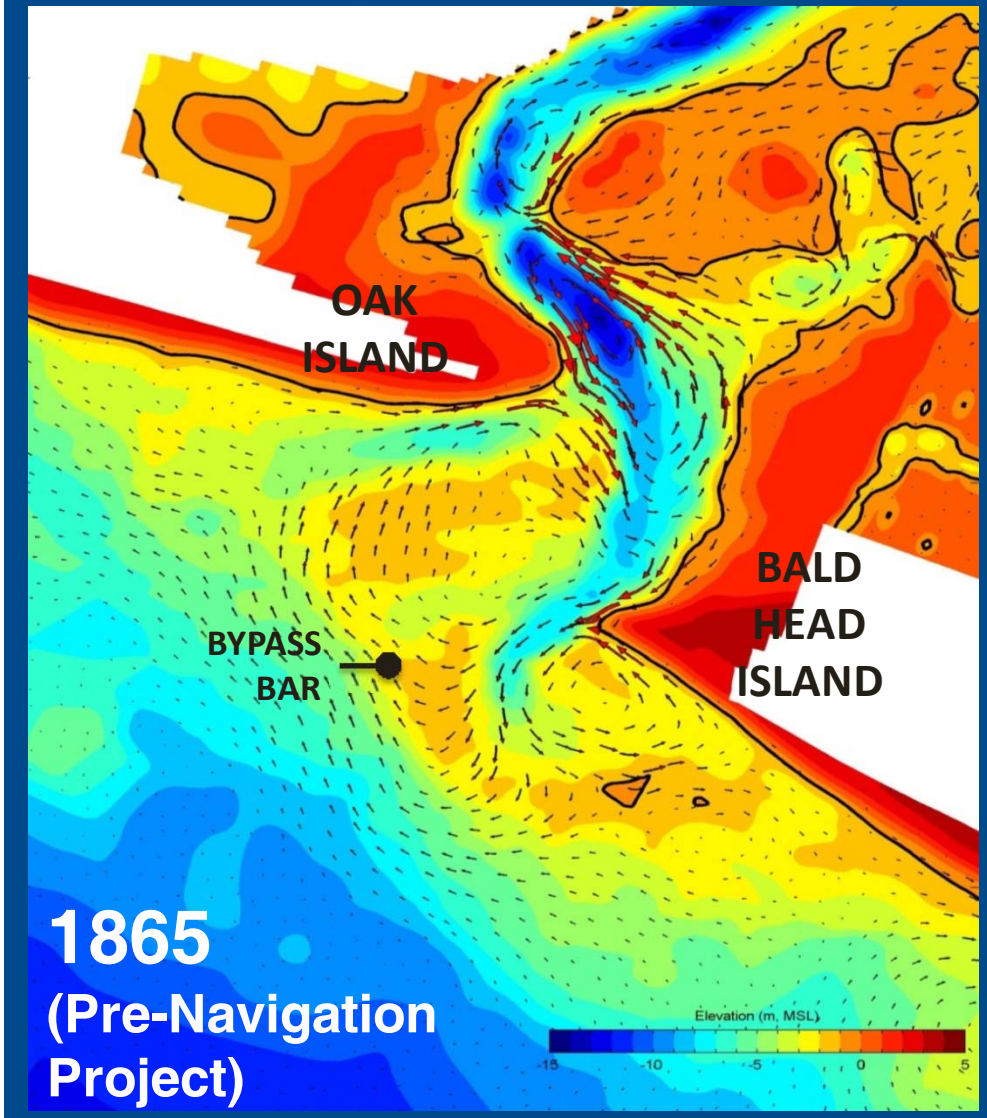

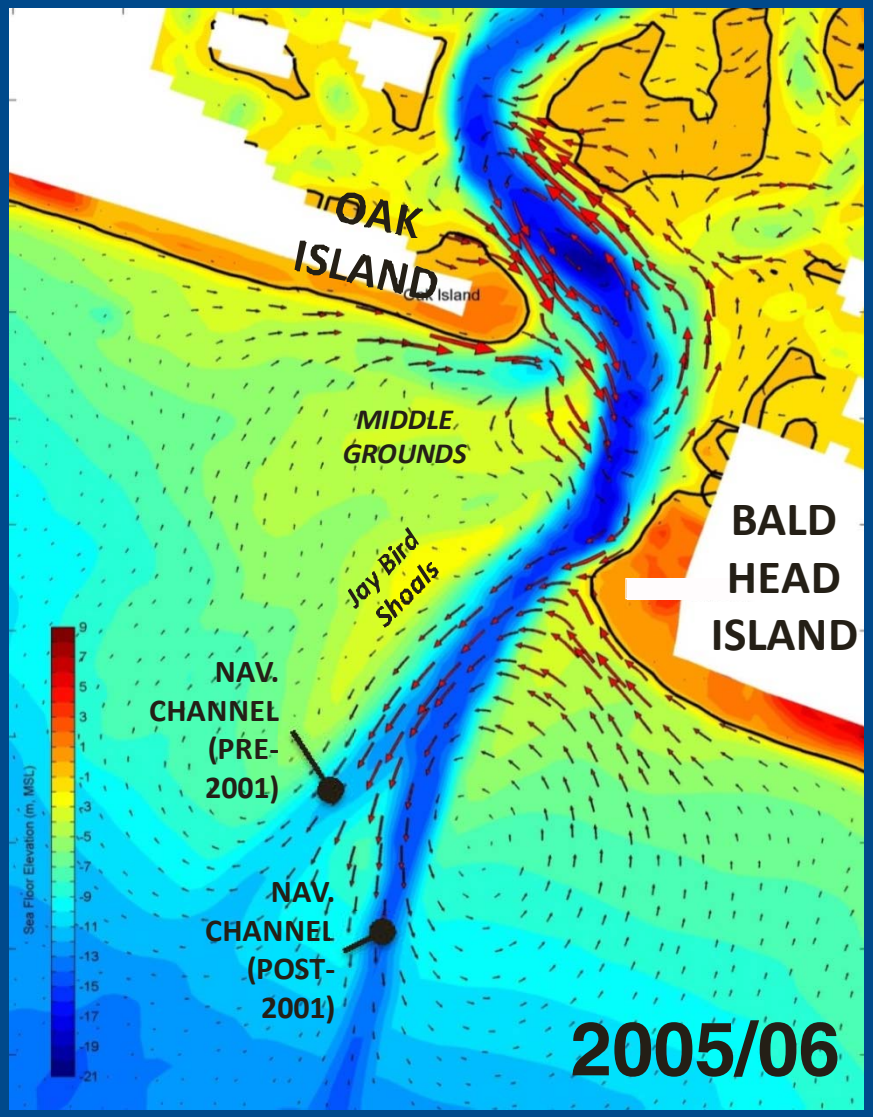

Analytical Design: Shoreline Orientation & Erosion

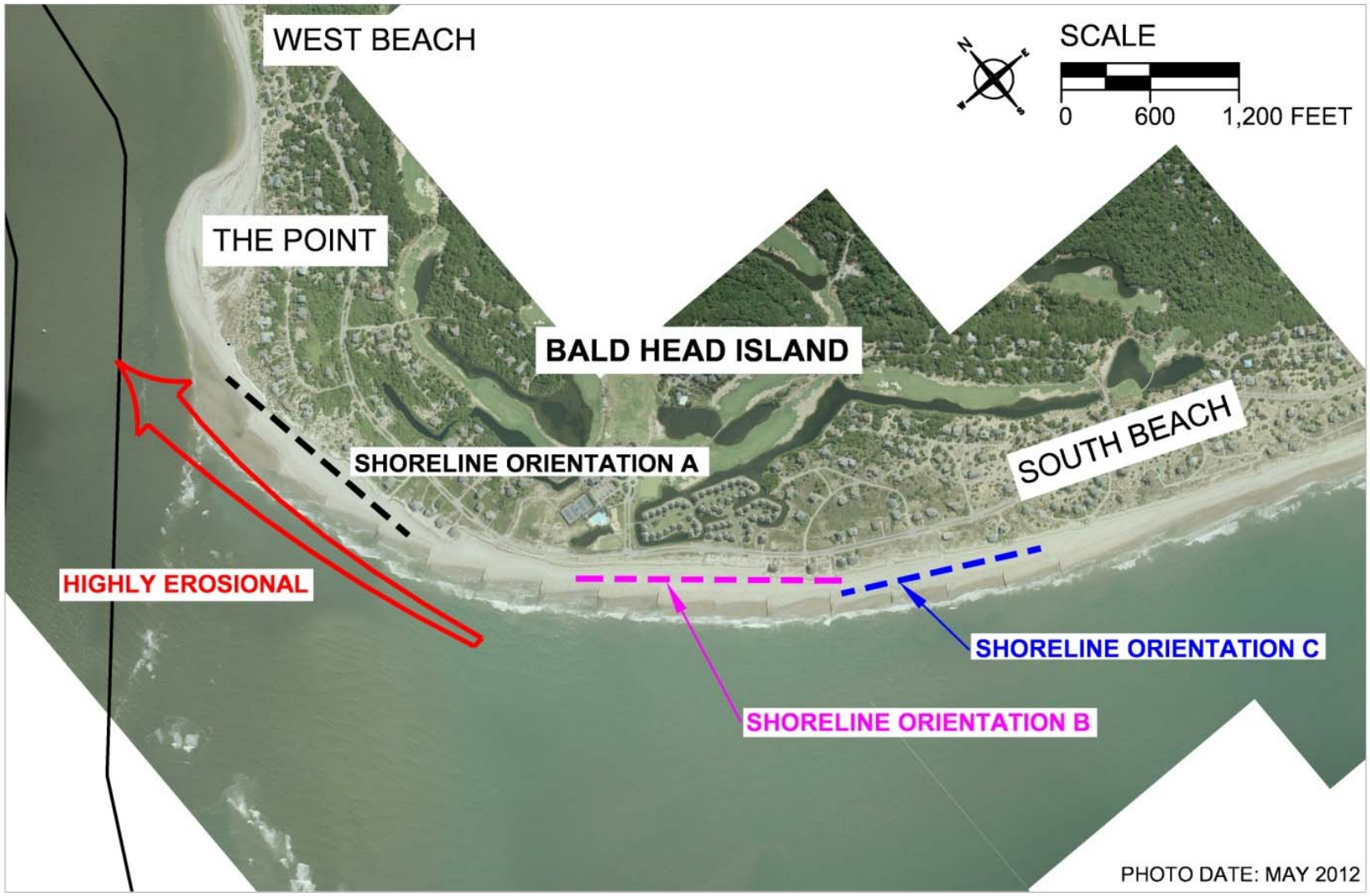

olsen associates, inc.
Coastal Engineering

Analytical Design: Shoreline Orientation & Erosion

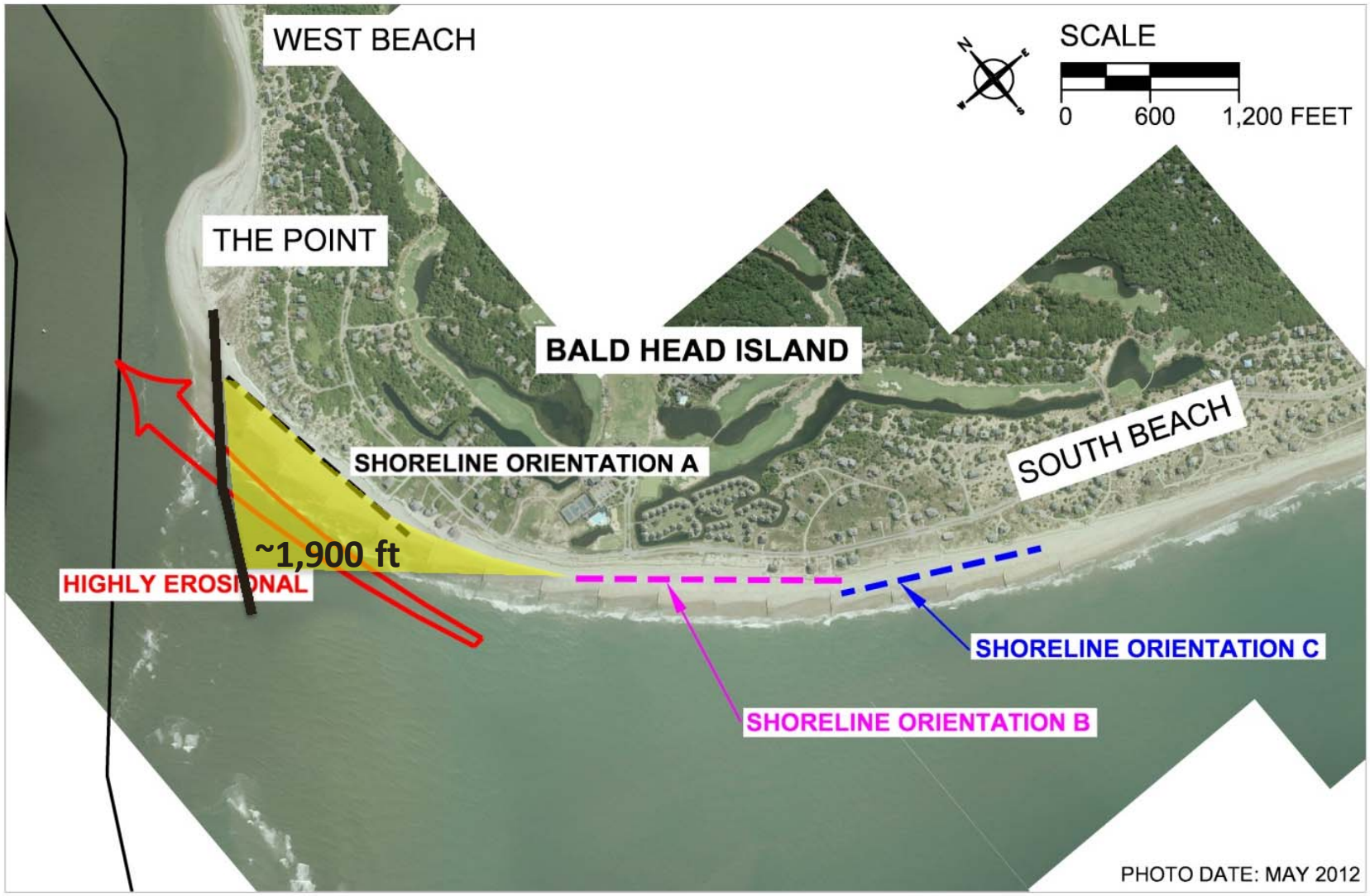

olsen associates, inc.
Coastal Engineering

Analytical Design: Shoreline Orientation & Erosion

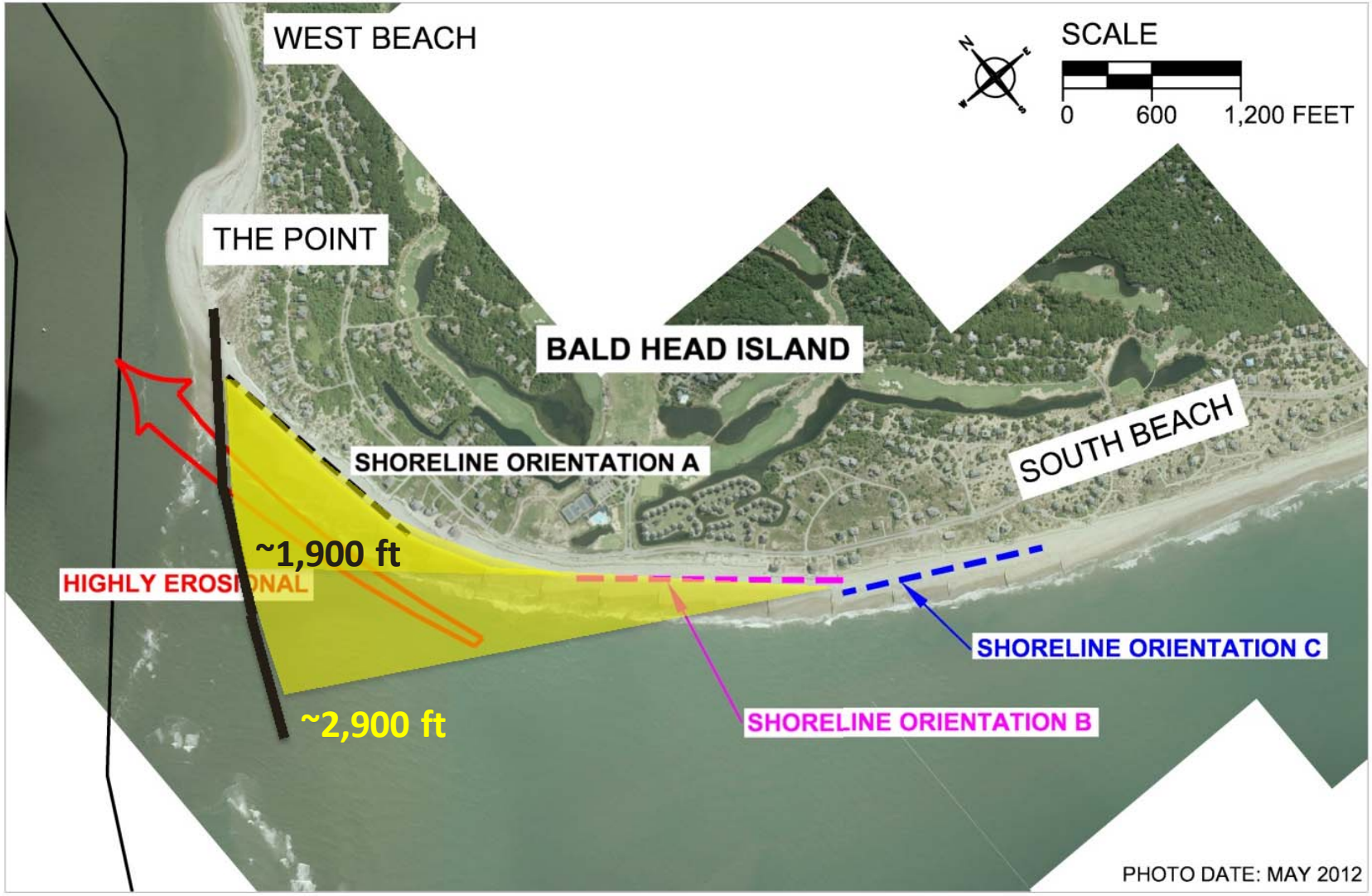

olsen associates, inc. Coastal Engineering

Groin Length

- Modeling suggested a 1,900 ft groin would meet project goals.
- Engineering judgement elected to construct in two Phases.

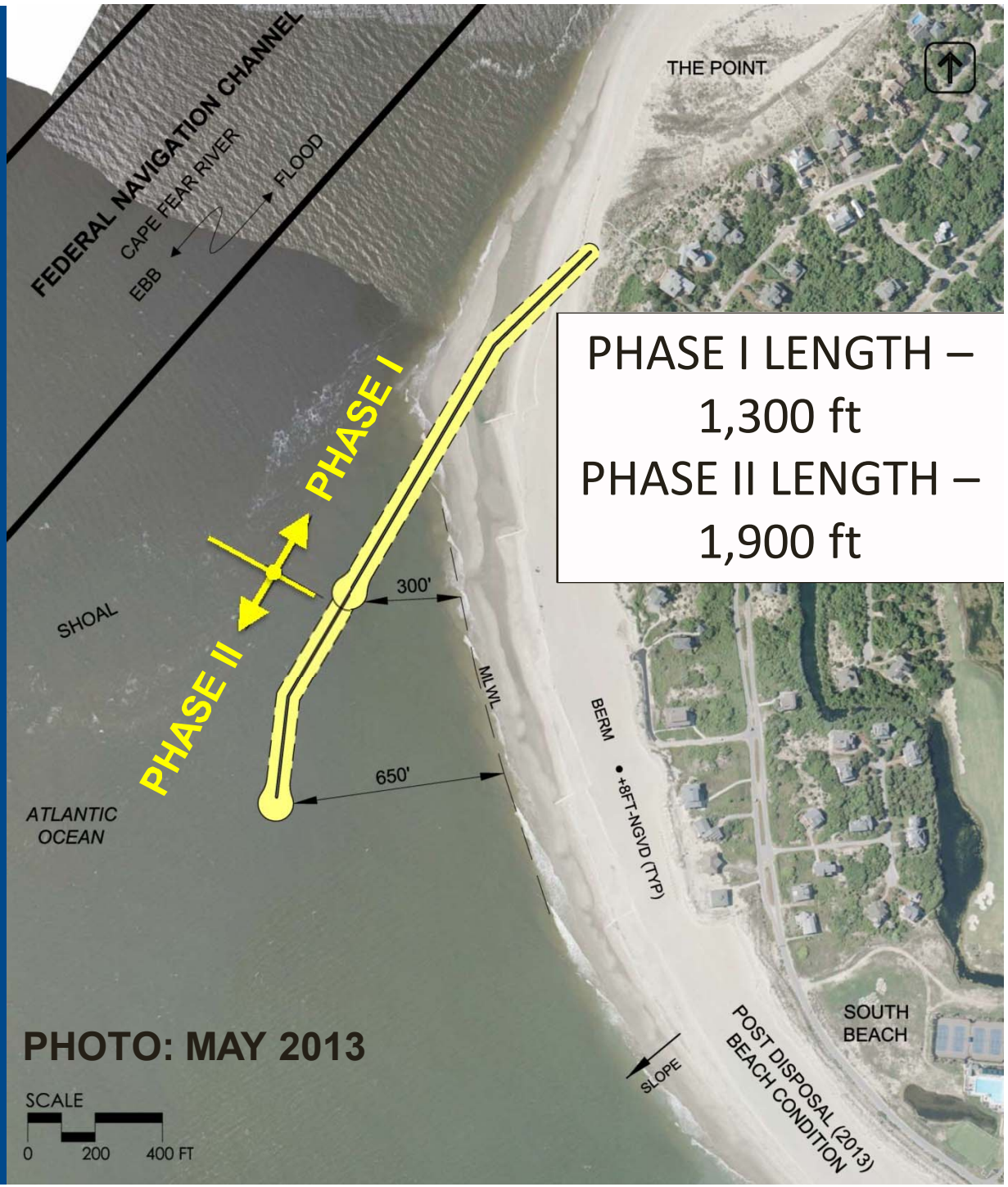

PHASE I LENGTH – 1,300 ft
PHASE II LENGTH – 1,900 ft

E.I.S. / PERMIT EVALUATION ISSUES

- **EXPECTED –**
  - **Alternatives Analysis**
  - **Federal Navigation Project**
  - **Far-field effects (Oak Island)**

olsen associates, inc.
Coastal Engineering

Project effects on Federal Channel

- Waves (no significant change),
- Tidal Currents (no significant change),
- Cross-currents (no significant change),
- Shoaling (moderate reduction).

olsen
associates, inc.
Coastal Engineering

IMPACTS TO OAK ISLAND

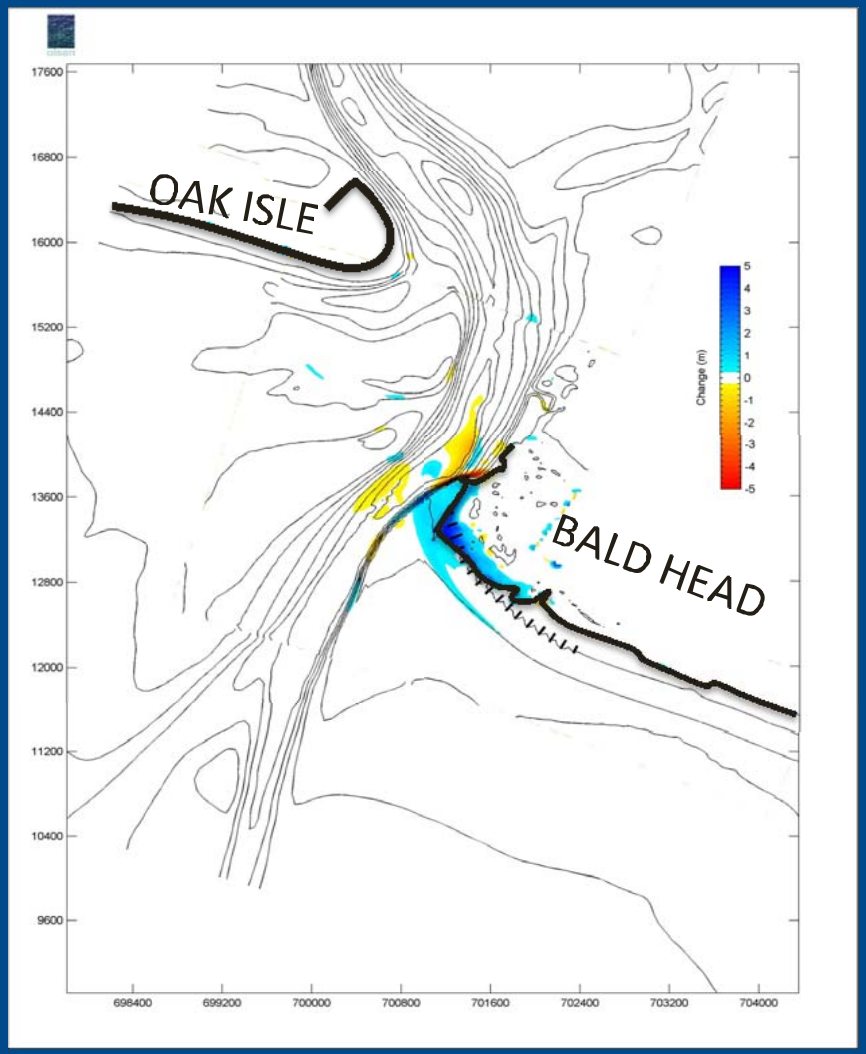

No far-field hydrodynamic effects predicted.

olsen associates, inc.
Coastal Engineering

MODELED GROIN PERFORMANCE

olsen
associates, inc.
Coastal Engineering

Transport Pathway
SSW wave: 3.5m, 9 sec.

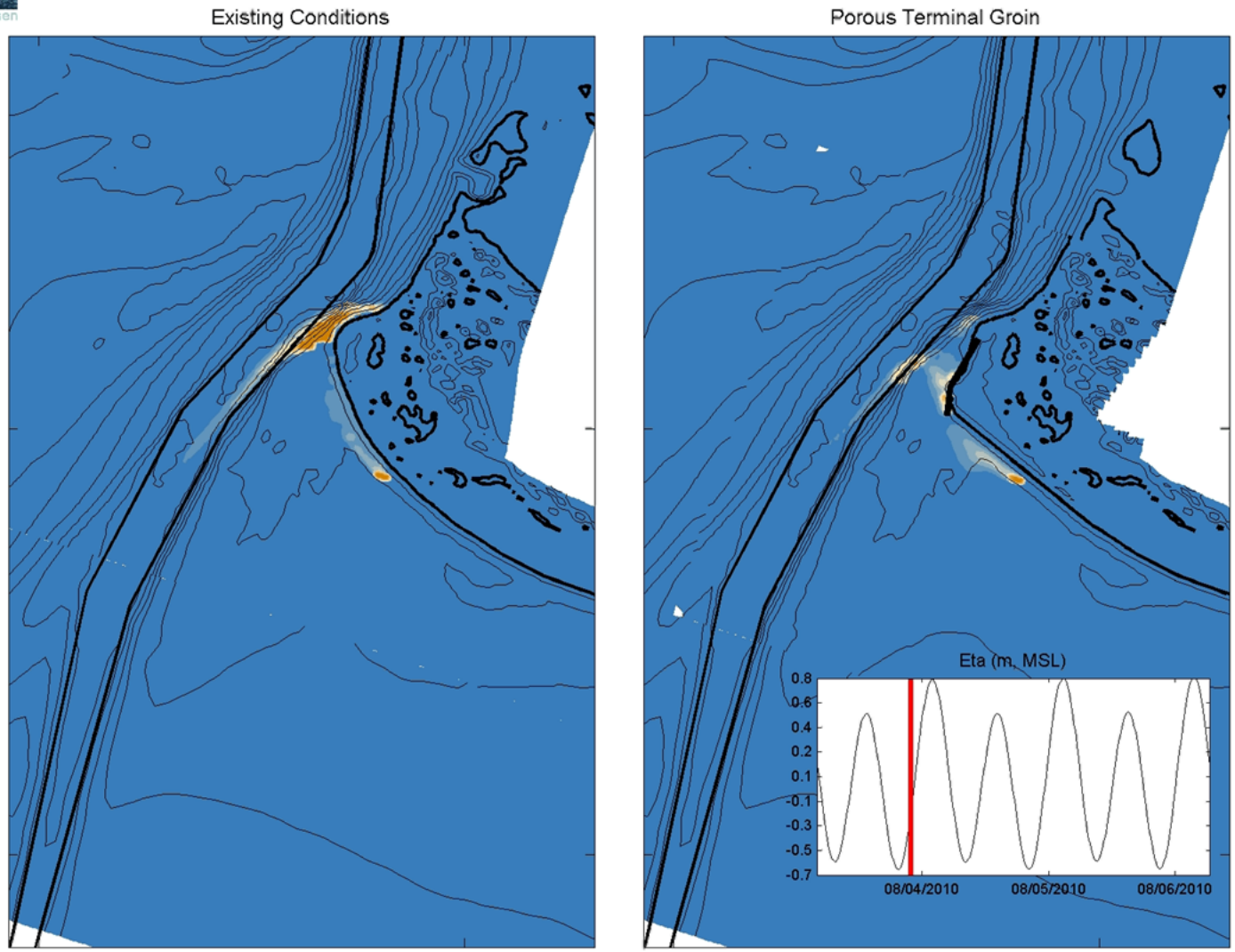

olsen
associates, inc.
Coastal Engineering

Performance of EIS Alternatives (MLLW 9-Yr POST)

STATUS QUO: TUBE GROINS + BEACH FILL

BEACH FILL ONLY

TERMINAL GROIN + BEACH FILL + TUBE GROINS

olsen associates, inc.
Coastal Engineering

E.I.S. / PERMIT EVALUATION ISSUES

- **EXPECTED –**
  - Alternatives Analysis
  - Federal Navigation Project (i.e. Section 408 Analysis)
  - Far-field effects (Oak Island)
- **UNEXPECTED –**
  - Fish Larvae?

olsen associates, inc. Coastal Engineering

Assessment of Impacts to the Transport of Fish Larva

Drogue Tracking (Multiple input locations and tidal phases)

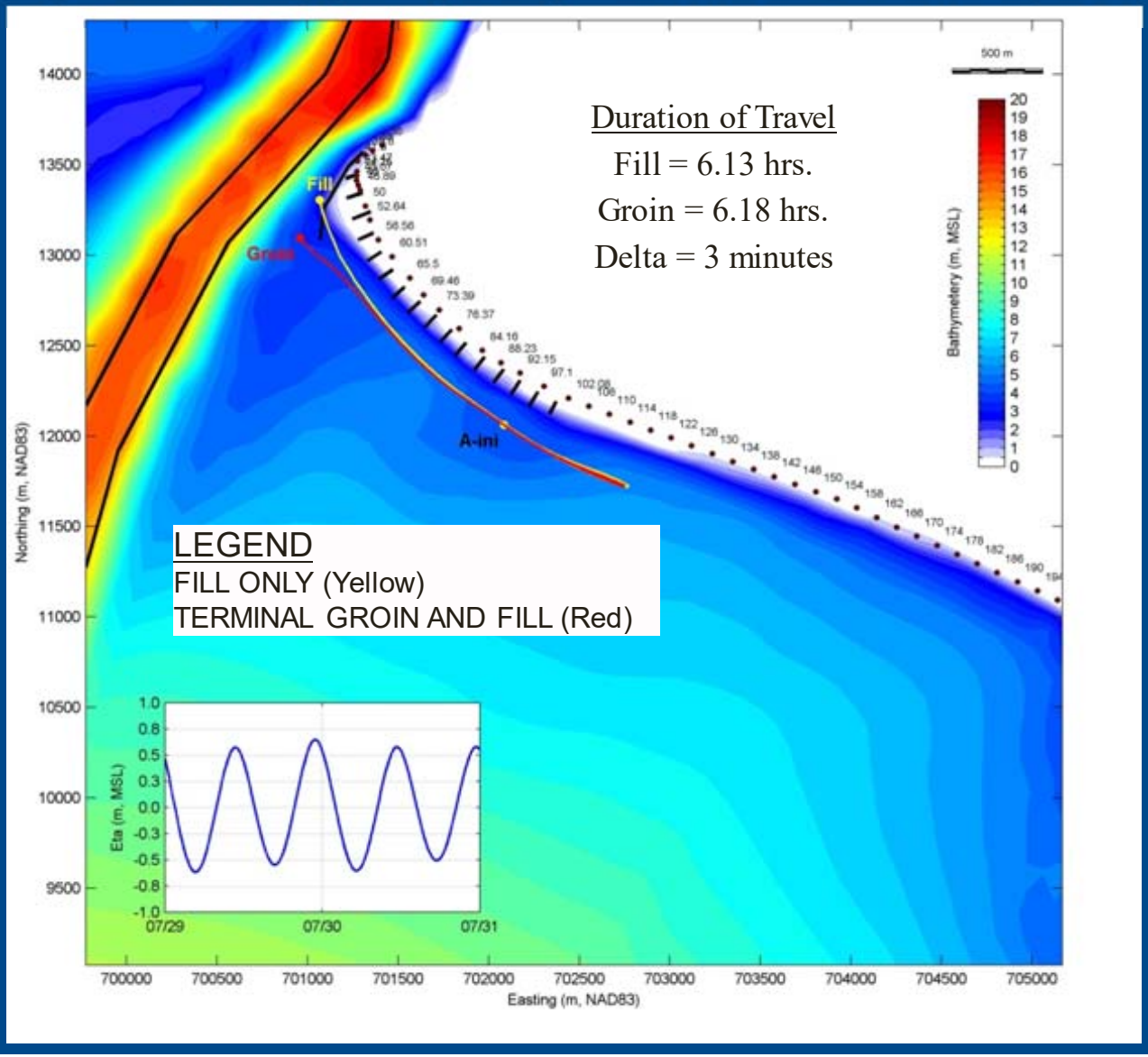

olsen associates, inc.
Coastal Engineering

Assessment of Impacts to the Transport of Fish Larva

Drogue Tracking (20 Days)

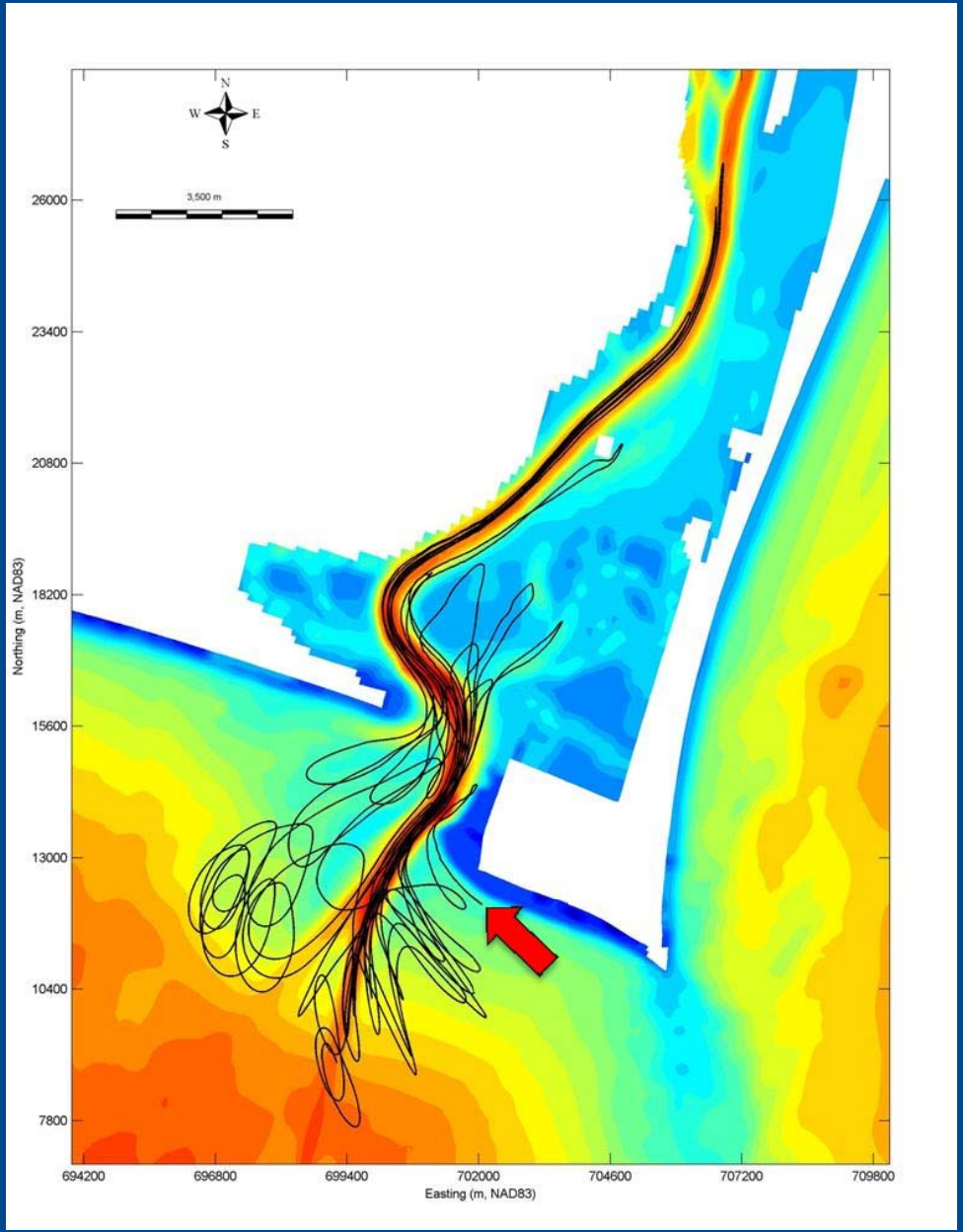

olsen associates, inc.
Coastal Engineering

Assessment of Impacts to the Transport of Fish Larva

WITHOUT PROJECT

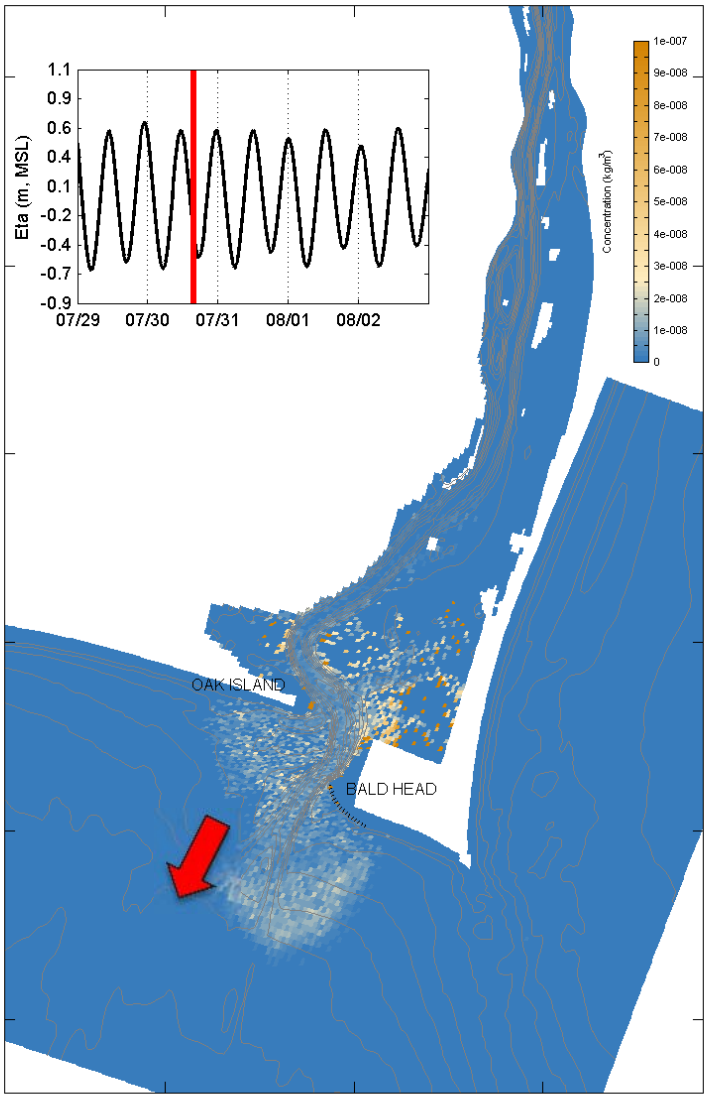

WITH PROJECT

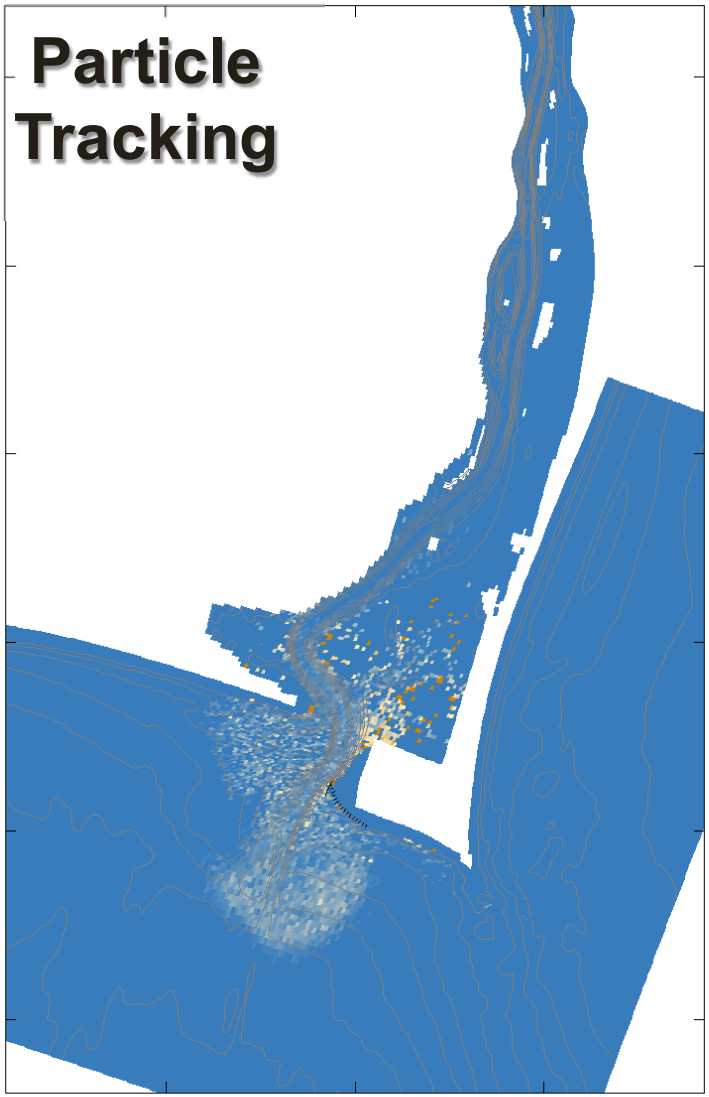

olsen associates, inc.
Coastal Engineering

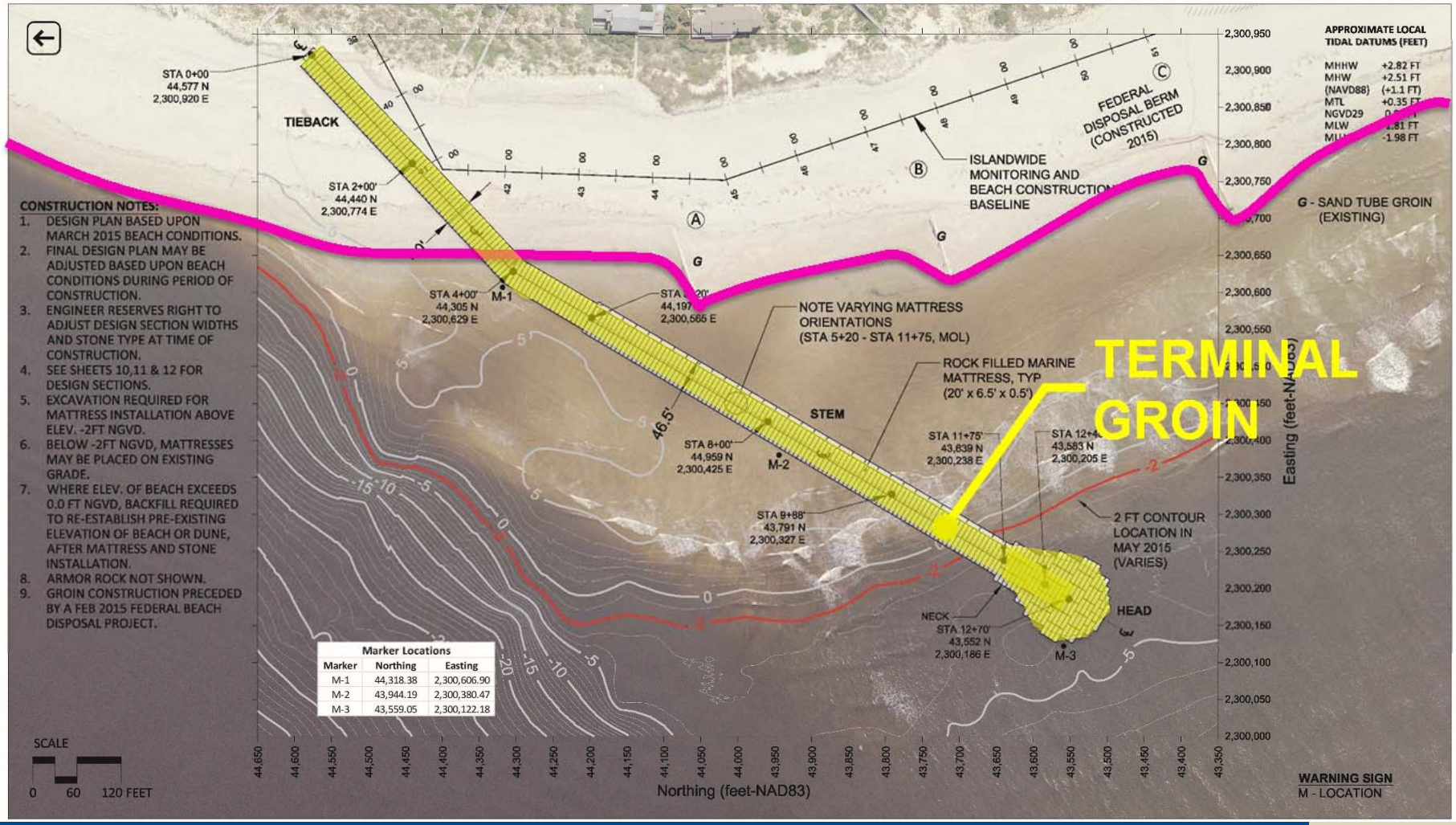

PRE-BID BEACH (May 2014)

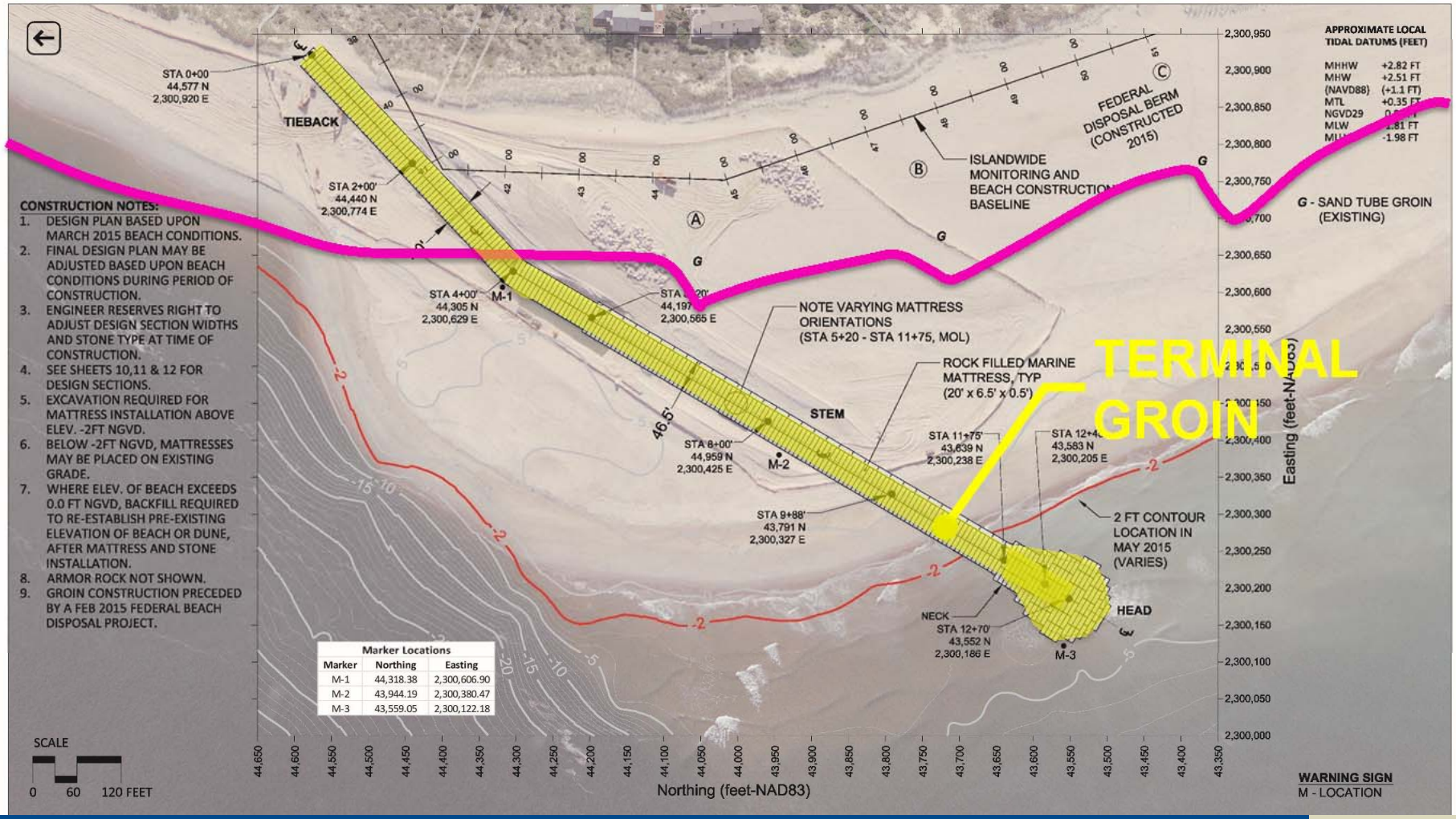

PRE-CONSTRUCTION BEACH (AUG. 2015)

POST-CONSTRUCTION (Nov. 2015)

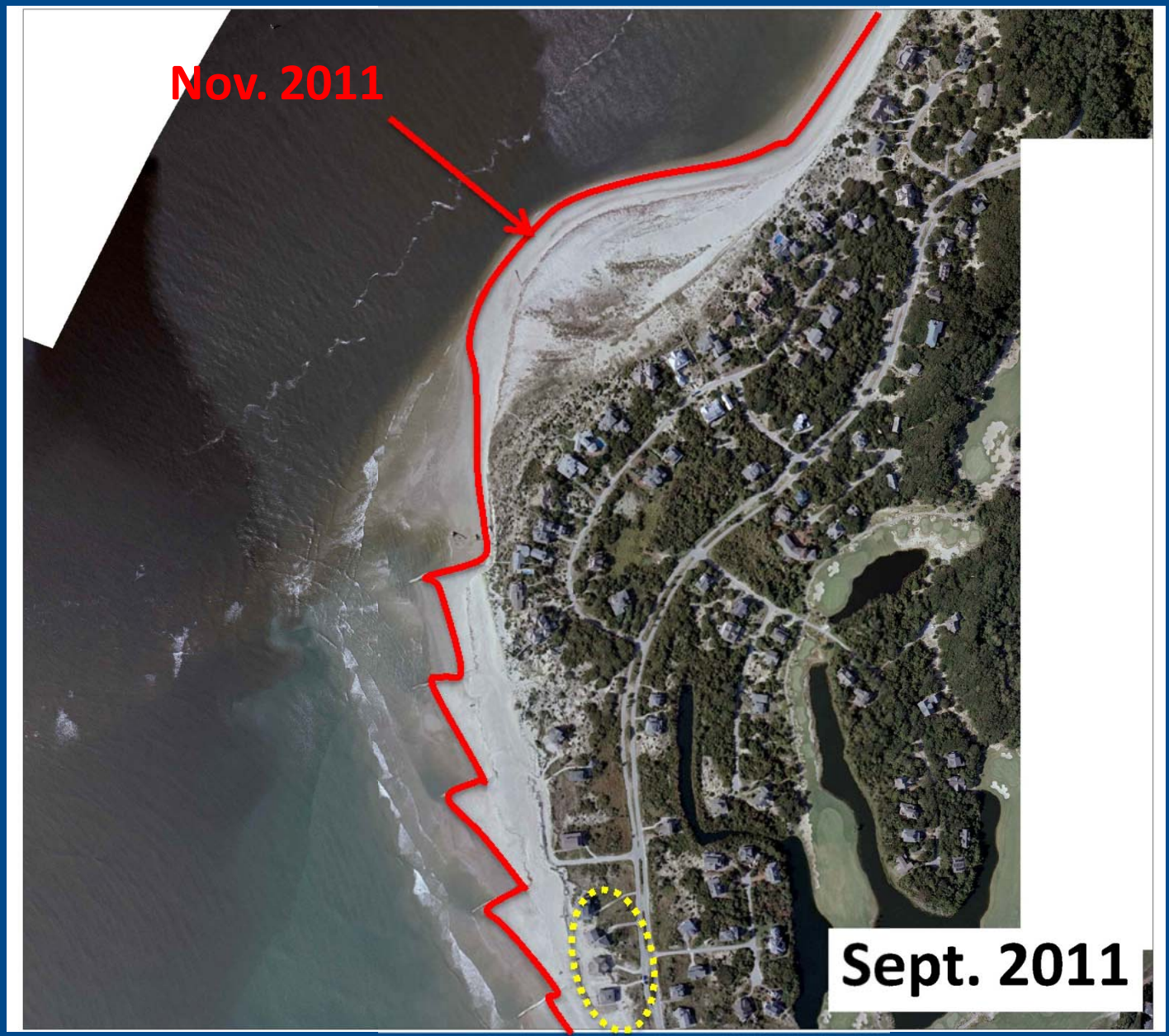
Nov. 2011
Sept. 2011

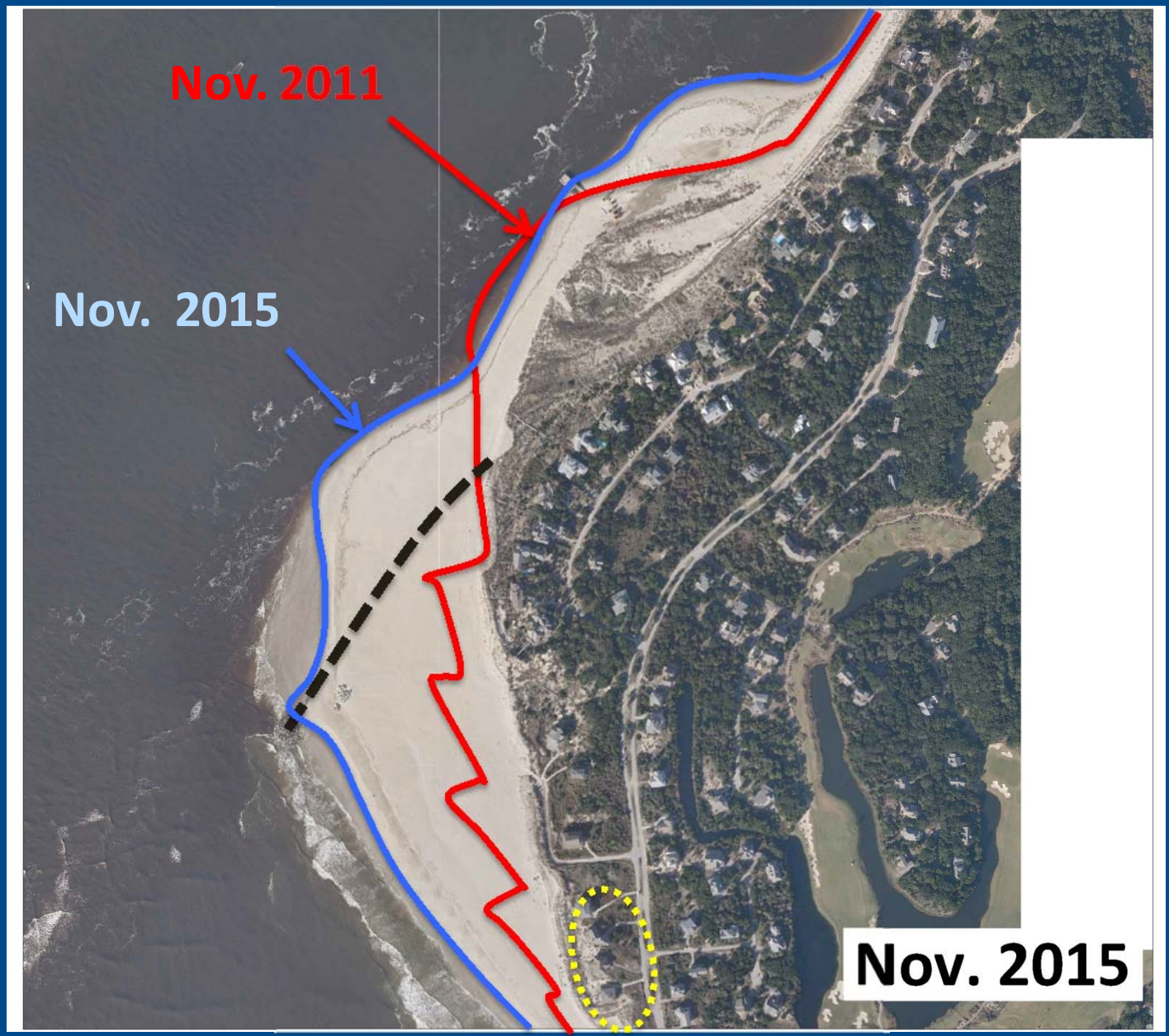
Nov. 2011
Nov. 2015
Nov. 2015

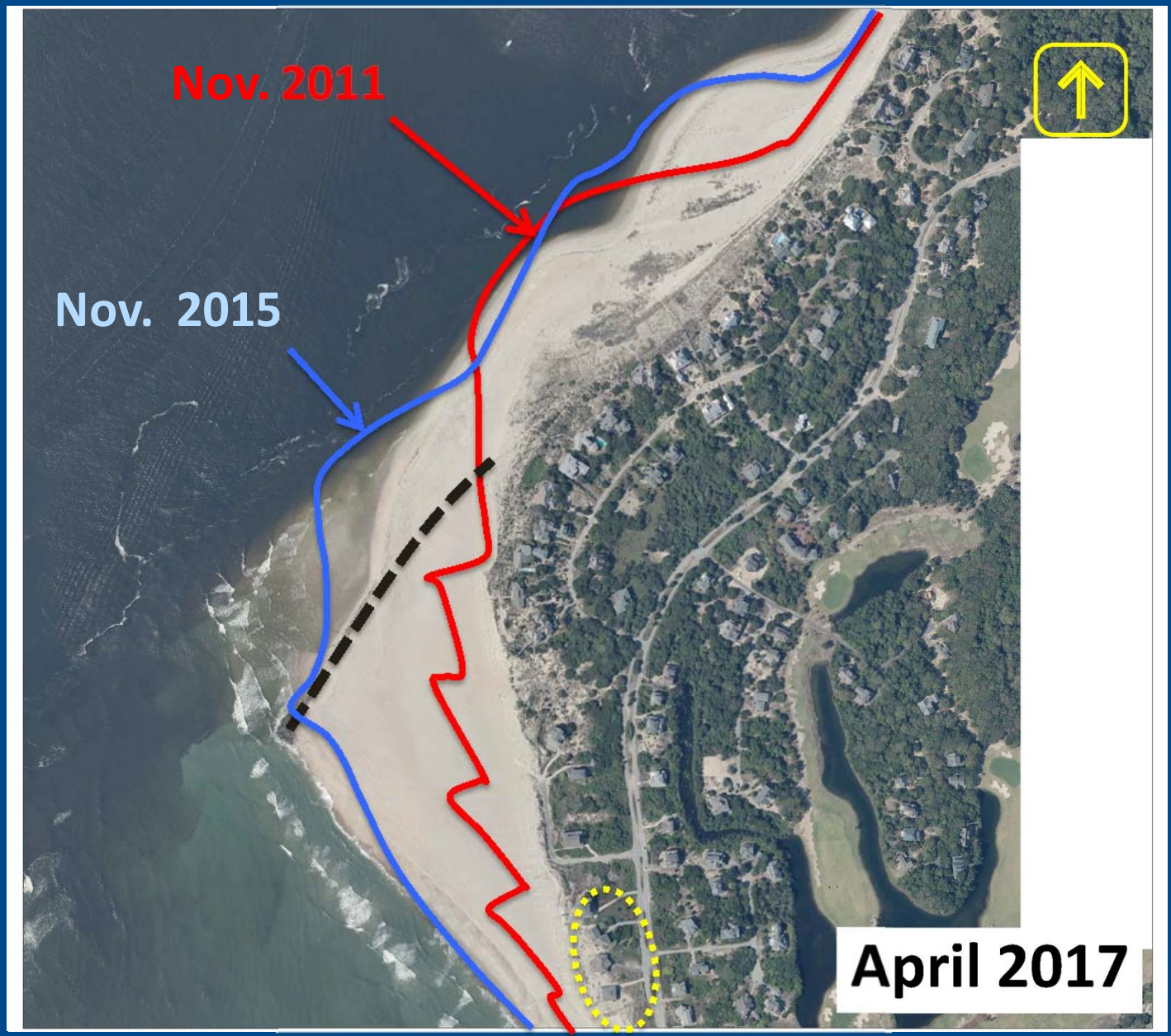
Nov. 2011
Nov. 2015
April 2017

28 NOVEMBER 2017

YOU ARE HERE

olsen
associates, inc.
Coastal Engineering

Summary

- Use of the Delft3D model was critical to navigating both the regulatory framework and NGO concerns.
- Thus far, the terminal groin at Bald Head is meeting expectations.

olsen
associates, inc.
Coastal Engineering

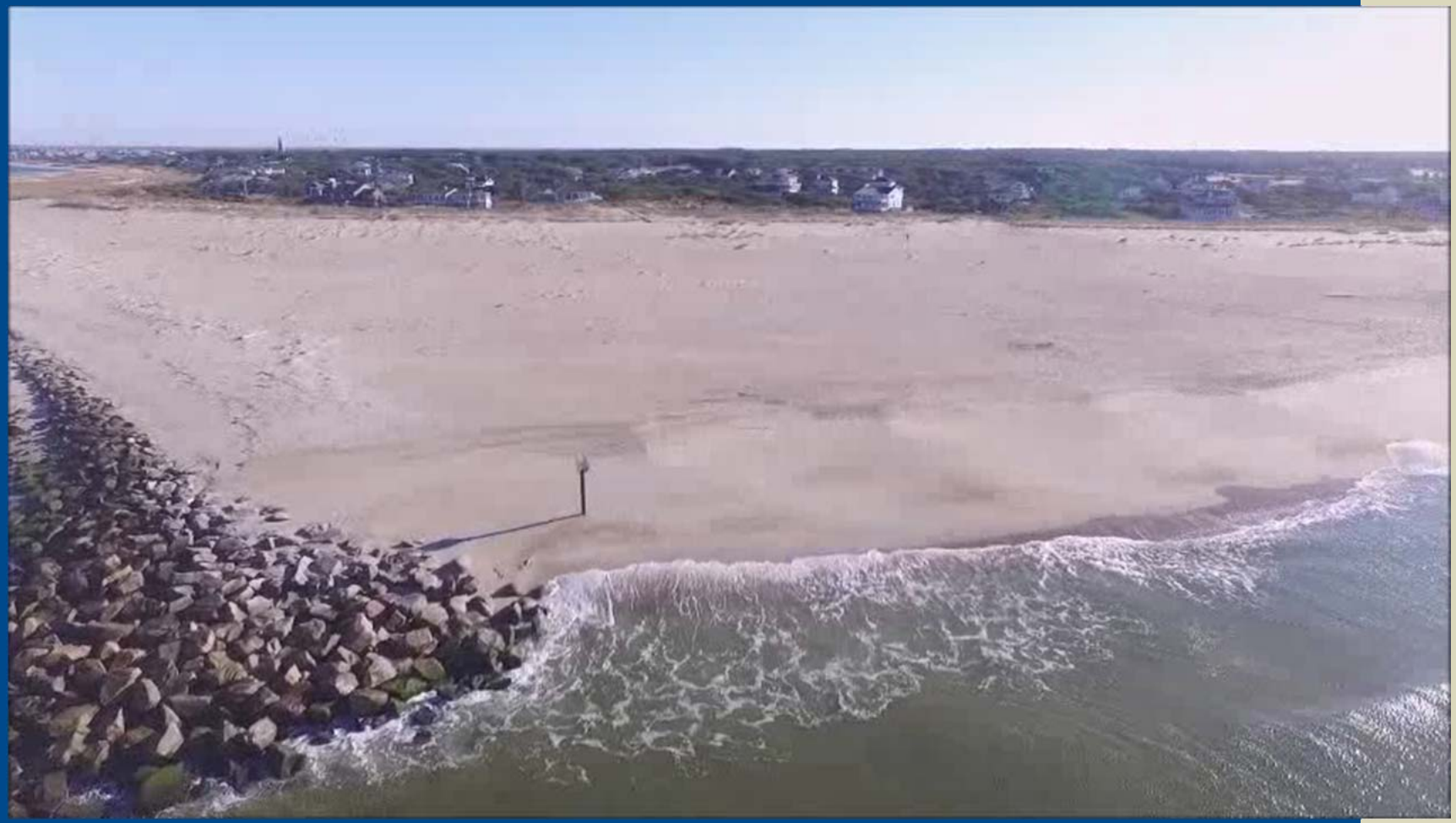

28 NOVEMBER 2017

YOU ARE HERE

olsen
associates, inc.
Coastal Engineering